CIHM
Microfiche
Series
(Monographs)

ICMH
Collection de
microfiches
(monographies)

Canadian Institute for Historical Microreproductions / Institut canadien de microreproductions historiques

© 1994

## Technical and Bibliographic Notes / Notes techniques et bibliographiques

The Institute has attempted to obtain the best original copy available for filming. Features of this copy which may be bibliographically unique, which may alter any of the images in the reproduction, or which may significantly change the usual method of filming, are checked below.

L'Institut a microfilmé le meilleur exemplaire qu'il lui a été possible de se procurer. Les détails de cet exemplaire qui sont peut-être uniques du point de vue bibliographique, qui peuvent modifier une image reproduite, ou qui peuvent exiger une modification dans la méthode normale de filmage sont indiqués ci-dessous.

- [ ] Coloured covers/ Couverture de couleur
- [ ] Covers damaged/ Couverture endommagée
- [ ] Covers restored and/or laminated/ Couverture restaurée et/ou pelliculée
- [ ] Cover title missing/ Le titre de couverture manque
- [ ] Coloured maps/ Cartes géographiques en couleur
- [ ] Coloured ink (i.e. other than blue or black)/ Encre de couleur (i.e. autre que bleue ou noire)
- [ ] Coloured plates and/or illustrations/ Planches et/ou illustrations en couleur
- [x] Bound with other material/ Relié avec d'autres documents
- [x] Tight binding may cause shadows or distortion along interior margin/ La reliure serrée peut causer de l'ombre ou de la distorsion le long de la marge intérieure
- [ ] Blank leaves added during restoration may appear within the text. Whenever possible, these have been omitted from filming/ Il se peut que certaines pages blanches ajoutées lors d'une restauration apparaissent dans le texte, mais, lorsque cela était possible, ces pages n'ont pas été filmées.

- [ ] Coloured pages/ Pages de couleur
- [ ] Pages damaged/ Pages endommagées
- [ ] Pages restored and/or laminated/ Pages restaurées et/ou pelliculées
- [x] Pages discoloured, stained or foxed/ Pages décolorées, tachetées ou piquées
- [ ] Pages detached/ Pages détachées
- [x] Showthrough/ Transparence
- [x] Quality of print varies/ Qualité inégale de l'impression
- [ ] Continuous pagination/ Pagination continue
- [ ] Includes index(es)/ Comprend un (des) index

Title on header taken from:/ Le titre de l'en-tête provient:

- [ ] Title page of issue/ Page de titre de la livraison
- [ ] Caption of issue/ Titre de départ de la livraison
- [ ] Masthead/ Générique (périodiques) de la livraison

- [ ] Additional comments:/ Commentaires supplémentaires:

This item is filmed at the reduction ratio checked below/
Ce document est filmé au taux de réduction indiqué ci-dessous.

| 10X | | 14X | | 18X | | 22X | | 26X | | 30X |
|---|---|---|---|---|---|---|---|---|---|---|
| | | | | | | | ✓ | | | |
| | 12X | | 16X | | 20X | | 24X | | 28X | 32X |

The copy filmed here has been reproduced thanks to the generosity of:

Library
Agriculture Canada

The images appearing here are the best quality possible considering the condition and legibility of the original copy and in keeping with the filming contract specifications.

Original copies in printed paper covers are filmed beginning with the front cover and ending on the last page with a printed or illustrated impression, or the back cover when appropriate. All other original copies are filmed beginning on the first page with a printed or illustrated impression, and ending on the last page with a printed or illustrated impression.

The last recorded frame on each microfiche shall contain the symbol ⟶ (meaning "CONTINUED"), or the symbol ▽ (meaning "END"), whichever applies.

Maps, plates, charts, etc., may be filmed at different reduction ratios. Those too large to be entirely included in one exposure are filmed beginning in the upper left hand corner, left to right and top to bottom, as many frames as required. The following diagrams illustrate the method:

L'exemplaire filmé fut reproduit grâce à la générosité de:

Bibliothèque
Agriculture Canada

Les images suivantes ont été reproduites avec le plus grand soin, compte tenu de la condition et de la netteté de l'exemplaire filmé, et en conformité avec les conditions du contrat de filmage.

Les exemplaires originaux dont la couverture en papier est imprimée sont filmés en commençant par le premier plat et en terminant soit par la dernière page qui comporte une empreinte d'impression ou d'illustration, soit par le second plat, selon le cas. Tous les autres exemplaires originaux sont filmés en commençant par la première page qui comporte une empreinte d'impression ou d'illustration et en terminant par la dernière page qui comporte une telle empreinte.

Un des symboles suivants apparaîtra sur la dernière image de chaque microfiche, selon le cas: le symbole ⟶ signifie "A SUIVRE", le symbole ▽ signifie "FIN".

Les cartes, planches, tableaux, etc., peuvent être filmés à des taux de réduction différents. Lorsque le document est trop grand pour être reproduit en un seul cliché, il est filmé à partir de l'angle supérieur gauche, de gauche à droite, et de haut en bas, en prenant le nombre d'images nécessaire. Les diagrammes suivants illustrent la méthode.

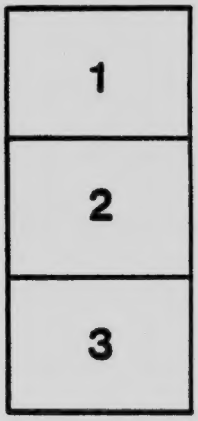


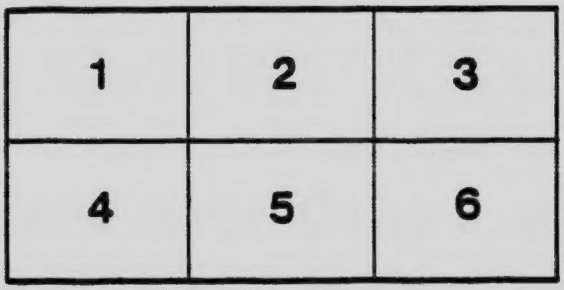

**MICROCOPY RESOLUTION TEST CHART**

(ANSI and ISO TEST CHART No. 2)

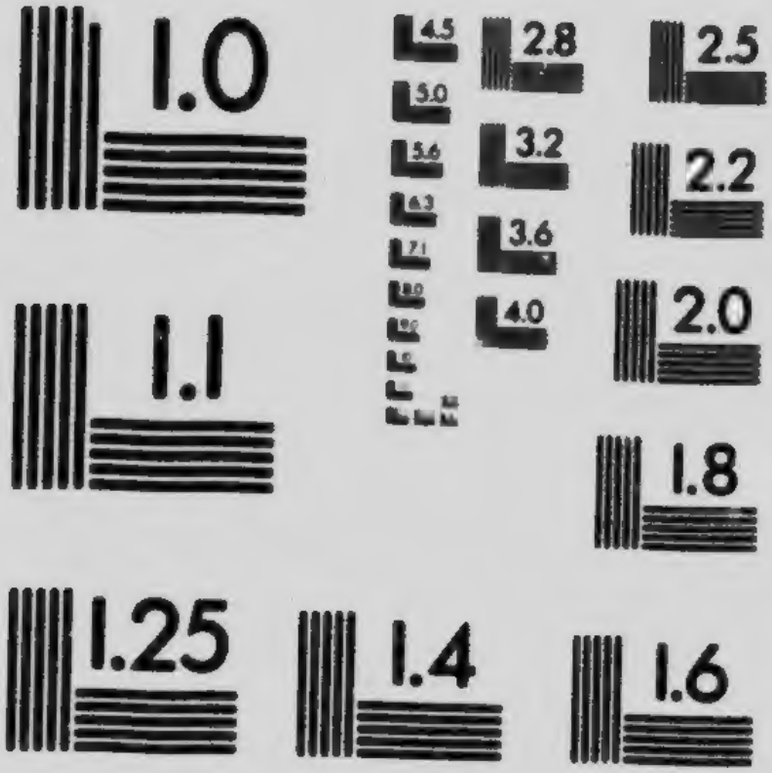


APPLIED IMAGE Inc
1653 East Main Street
Rochester, New York 14609 USA
(716) 482 - 0300 - Phone
(716) 288 - 5989 - Fax

# BULLETIN NO. 39

GOVERNMENT OF THE PROVINCE OF SASKATCHEWAN
Department of Agriculture

# ENROLMENT AND REGISTRATION OF STALLIONS IN SASKATCHEWAN

By W. F. WINDEATT
Assistant Live Stock Commissioner

*PUBLISHED BY DIRECTION OF*
*THE HON. W. R. MOTHERWELL, MINISTER OF AGRICULTURE*

REGINA:
J. W. REID, GOVERNMENT PRINTER
1914

# ACKNOWLEDGMENTS.

The Live Stock Branch of the Saskatchewan Department of Agriculture gratefully acknowledges the assistance it derived from Report No. 2, issued by the Kansas State Live Stock Registry Board, particularly in respect to the article dealing with the Nonstandard Bred Stallion.

Special acknowledgment must be made of the able service rendered to the department by Mr. John W. Brant, accountant, Canadian National Live Stock Records, Ottawa, Ontario, for the painstaking care displayed by him when revising the manuscript of that portion of the bulletin dealing with certificates of registration issued by horse recording associations not recognised by his office. The compiler of this bulletin feels that this is a fitting opportunity to place on public record his hearty appreciation of the invaluable help which Mr. Brant has so cheerfully and ably given to the department not only on the present occasion but also in the past.

# CONTENTS.


| | PAGE |
|---|---|
| Canadian certificate of registration for enrolment purposes, Value of a | 12 |
| Canadian registration certificate, duplicate | 64 |
| Canadian registration of horses | 59 |
| Canadian stud books, recognised | 61 |
| Canadian stud book rules of entry for horses | 64 |
| Classified list of stallions according to rural municipalities | 71 |
| Comments on registration certificates not recognised in Saskatchewan | 33 |
| Definitions of terms used by horse breeders | 27 |
| Eligibility of horses for Canadian records | 59 |
| Foreign horse records, recognised | 63 |
| Fraudulent horse pedigrees | 26 |
| Grade stallion, The | 22 |
| Hints to stallion buyers | 23 |
| Horses transferred from United States stud books to Canadian National Records | 57 |
| Illustrations, List of | 7 |
| Import certificates necessary for refund of duty | 57 |
| Importation regulations explained, The | 60 |
| Lien for service | 19 |
| Nonstandard bred stallion, The | 55 |
| Objects of enrolment in Saskatchewan | 21 |
| Officially recognised registration certificate from a breeder's standpoint, The value of an | 25 |
| Percheron and French Draft horses, Some facts concerning the | 30 |
| Pointers for Saskatchewan horsemen | 22 |
| Precautions to be observed in regard to certificates of registration | 25 |
| Preface | 9 |
| Recognised and unrecognised stud books and records | 29 |
| Registration symbols explained | 58 |
| Results hoped for under the new Act | 21 |
| Specimen stallion poster, The | 18 |
| Stallions enrolled by breeds under new Act | 28 |
| Stallion enrolment law, Explanation of the | 11 |
| Suggestions to owners of mares | 24 |

# ILLUSTRATIONS.


| | | PAGE |
|---|---|---|
| Plate I. | Canadian Clydesdale Certificate of Registration (front) | 12 |
| Plate II. | Canadian Clydesdale Certificate of Registration (back) | 13 |
| Plate III. | Specimen Stallion Poster | 17 |
| Plate IV. | Certificate of Registration of the Boulonnaise Stallion Albana | 31 |
| Plate V. | Certificate of Pedigree issued by The Percheron Registry Company of Columbus, Ohio | 34 |
| Plate VI. | Certificate of Pedigree issued by The American Breeders and Importers Percheron Registry Co., of Plainfield, Ohio. | 35 |
| Plate VII. | Certificate of Pedigree issued by The American Percheron Registry Association of La Grange, Cook County, Illinois | 36 |
| Plate VIII. | Certificate of Registry issued by The Percheron Stud Book of Canada, Montreal, Que. | 37 |
| Plate IX. | Copy of Certificate of Registry issued by The National French Draft Horse Association of Fairfield, Iowa | 38 |
| Plate X. | Certificate of Registration issued by The Canadian Horse Register of Grimsby, Ontario | 42 |
| Plate XI. | Certificate of Registration issued by The Parsons National Standard Pacing Horse Register Company of Cleveland, Ohio | 43 |
| Plate XII. | Specimen of the Official Certificate issued by The Horse Breeders' Trotting Registry of Boston, Mass. | 44 |
| Plate XIII. | Cancelled Certificate of Registry of The Cleveland Bay Society of America, Attica, N.Y. | 45 |
| Plate XIV. | Certificate of Registration, issued by The International Coach and Draft Horse Association of America, La Crosse, Wis. | 46 |
| Plate XV. | Official Certificate of Registration issued by The American Horse Registry Association of Des Moines, Iowa | 47 |

PAGE

Plate XVI. Certificate of Registry issued by the Dominion Draught Horse Breeders' Society of Goderich, Ontario ..... 48

Plate XVII. Certificate of Registration issued by The German, Hanoverian and Oldenburg Coach Horse Association of America, Lafayette, Indiana ..... 49

Plate XVIII. Certificate of Registry of the Ontario Draught, Coach and Roadster Horse Breeders' Association of St. Thomas, Ontario ..... 50

Plate XIX. Certificate of Registration of The Standard Jack and Jennet Register of America, Kansas City Missouri ..... 51

Plate XX. Certificate of Registry issued by The Oldenburg Coach Horse Association of America ..... 53

Plate XXI. Certificate of Pedigree issued by The American Jack Registry of Cedar Rapids, Iowa ..... 54

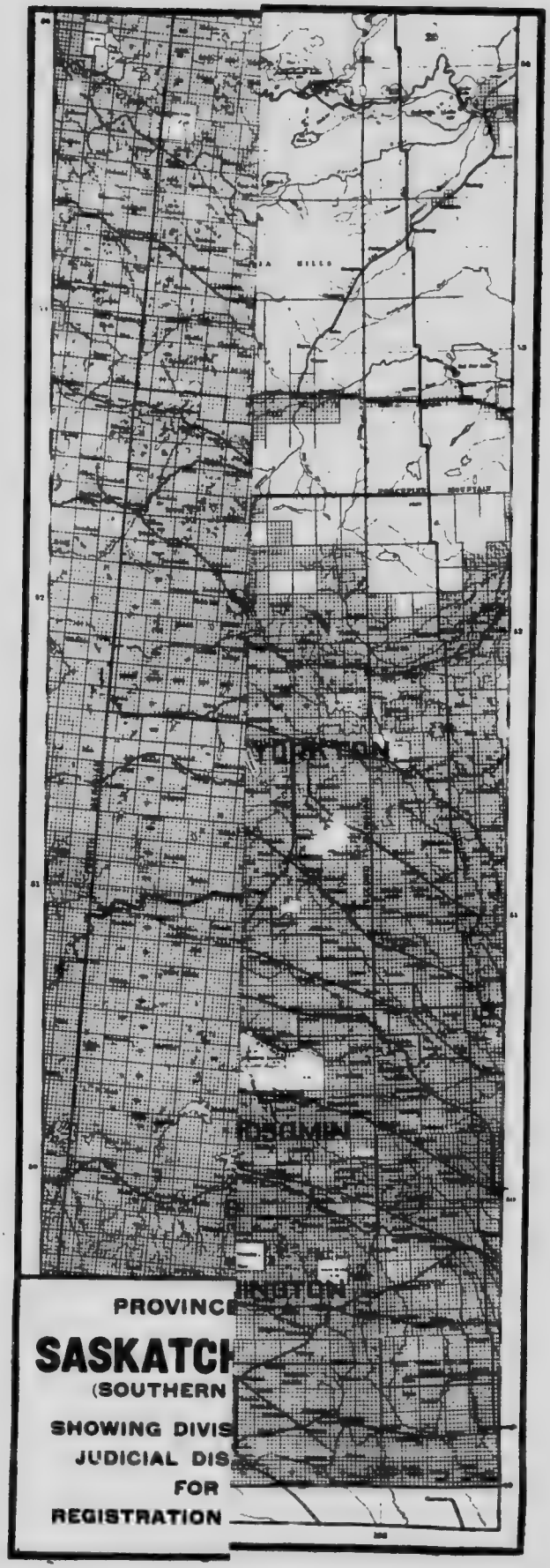


PROVINC

**SASKATCH**

(SOUTHERN

SHOWING DIVIS

JUDICIAL DIS

FOR

REGISTRATION

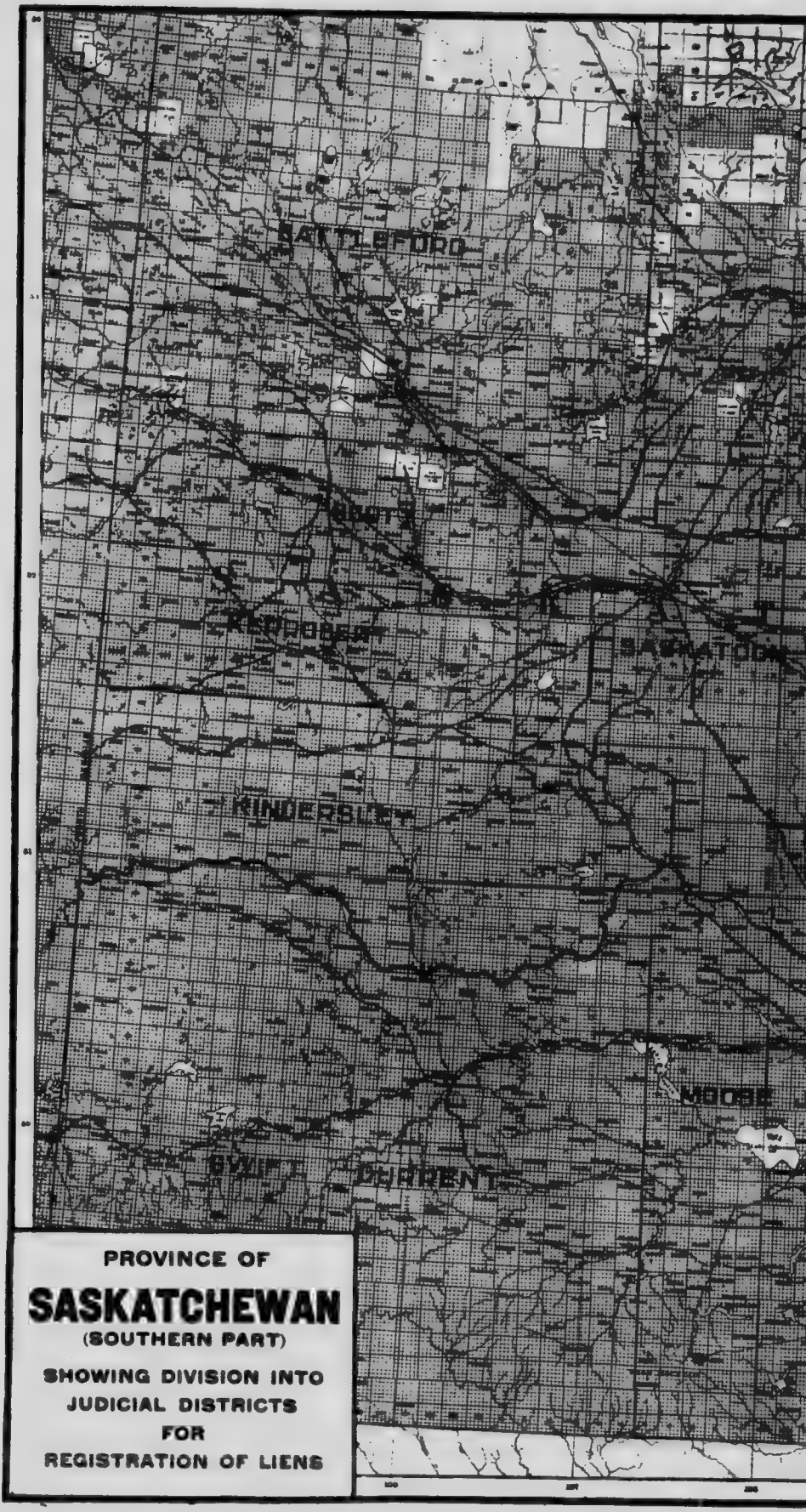


PROVINCE OF

**SASKATCHEWAN**

(SOUTHERN PART)

SHOWING DIVISION INTO JUDICIAL DISTRICTS FOR REGISTRATION OF LIENS

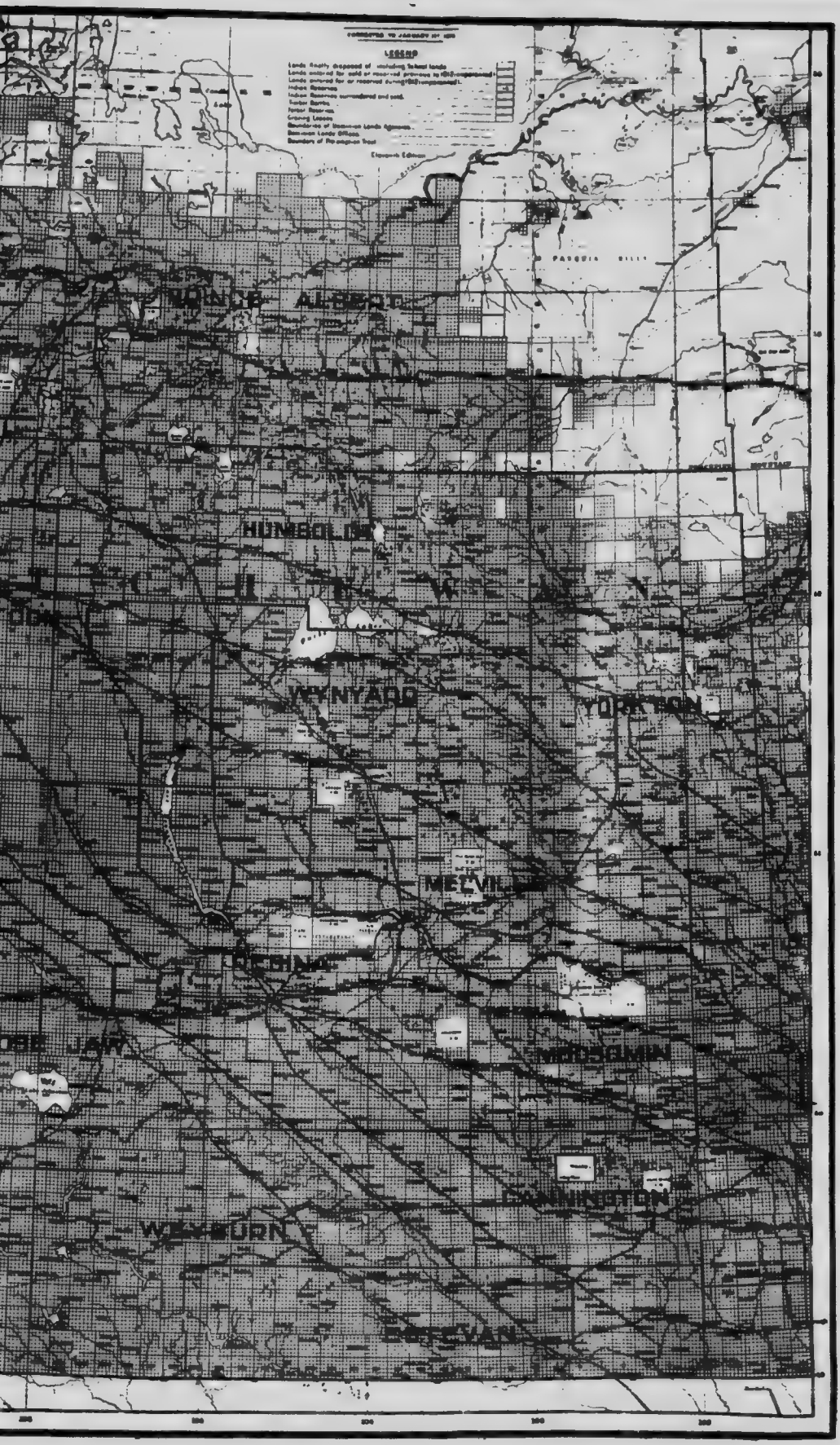
LEGEND
PRINCE ALBERT
HUMBOLDT
WYNYARD
YORKTON
MELVIL
WOODMIN
WEYBURN
EDEN VAN

# PREFACE.

Realising the urgent need of supplying accurate information along the lines of the stallion law as outlined in The Horse Breeders' Act of 1912, the Live Stock Branch of the Provincial Department of Agriculture has compiled the following bulletin, which briefly explains the manner of the enrolment of stallions in Saskatchewan, as well as the procedure required to record horses by registration in the stud books of their breeds under the system controlled by the Canadian Live Stock Records, Ottawa, Ontario. Stallion owners should pay particular attention to the explanations given, especially in regard to any points that they are not quite familiar with, as the matter contained in the bulletin is intended to be more of an educational nature than any attempt at a legal exposition of The Horse Breeders' Act. In any event it should prove time well spent for those having a live interest in the horse breeding industry of Saskatchewan to read carefully and thus profitably to understand the various subjects treated of in this bulletin; and, if it assists the horse breeder to acquire a better knowledge of the workings of the Act, even in some slight degree, then its purpose will have been accomplished.

W. F. Windeatt,
*Assistant Live Stock Commissioner.*

Department of Agriculture,
Regina, Sask.,
*November 12, 1913.*

# ENROLMENT OF STALLIONS.

## Explanation of the Stallion Enrolment Law.

The object of this bulletin is to explain as briefly and simply as possible the new stallion enrolment law of Saskatchewan, known as The Horse Breeders' Act, which came into force on August 1, 1912. This Act should be carefully studied by all stallion owners so that they may know just what the law means and requires and thus save themselves unnecessary trouble and inconvenience in using and advertising their stallions. For the benefit of those horsemen who may not fully understand the new Horse Breeders' Act a general explanation of the more important sections, especially those concerning the stallion owner, is here given.

*Annual Enrolment.*—Section 3 of The Horse Breeders' Act says, in substance, that every person, firm or company standing or travelling a stallion or jack for profit or gain in the Province of Saskatchewan shall annually cause the name, description and breeding of such stallion to be enrolled in the department before the first day of May in each year, and shall procure a certificate of enrolment. This clearly means that every owner of a stallion shall every year before the first day of May have had either his stallion enrolled or the old enrolment certificate renewed or transferred by the department before he may lawfully stand or travel his horse for profit or gain. In the licensed stallion district it is also necessary to have, in addition to the pure bred enrolment certificate, a license that is in force for the current season.

*Transfer of Enrolment.*—The mere possession of an enrolment certificate made out in some other person's name does not give the present owner of the stallion a valid right to travel or stand the horse for profit or gain. This is a violation of the law, and the offender on summary conviction of such an offence is liable before a justice of the peace to a penalty not exceeding $100 and not less than $10.

*Renewals.*—Stallion owners are urged to bear in mind the fact that the life of a stallion enrolment certificate is good for *one year only*, and the date of expiration is legibly stamped on each certificate. In view of this stallion owners should send in their animals' certificates of enrolment as soon as possible after the breeding season is finished and have the certificates renewed in readiness for next season's work. The fee for the renewal of a certificate is fifty cents. A renewal promptly attended to saves the owner in the long run both time and money, while the delinquent owner frequently incurs the penalty of a fine and is subjected to the annoyance voluntarily inflicted on himself through neglect or ignorance of the law.

*Posting up of Enrolment Certificates.*—Section 4 of the Act requires that the owner of any stallion or jack shall post up or keep affixed during the whole of the season copies of the enrolment certificate of his horse

(Front of Certificate.)

PLATE I.

MALE

CANADIAN NATIONAL RECORDS

CLYDESDALE HORSE ASSOCIATION OF CANADA. E.M.B.

Incorporated under the Act respecting Live Stock Record Associations at the Department of Agriculture, Ottawa, Canada

Certified Copy of Pedigree Recorded in the Clydesdale Stud Book of Canada.

PRIDE OF FULLARTON [13606]

Black, star, off fore and nigh hind feet white, foaled June 26th, 1911, bred by Thomas Hanson, Motherwell, Ont.

(see other side for transfer to next owner)

SIRE Nigel(imp)[9648](14289)
- SIRE OF SIRE General Hunter[7021](12161)
- DAM OF SIRE Lady White[18578](16737)

DAM Kate of Motherwell[23820]
- SIRE OF DAM Prince of Kirkside(imp)[5883](11467)
- DAM OF DAM Flora, by Caledonia(imp)[3767](8503)

Approved

This is to Certify that the above pedigree is on record in this Office.

J. H. Mason
For Minister of Agriculture.

C. H. Blackwell
Pro. Registrar.

OTTAWA, CANADA. May 31st, 1912.

This slip, when presented with and attached to the certificate, will be authority for the agent of the railway company to waybill at the reduced rates agreed to with the Dominion Department of Agriculture. This slip must be detached from the certificate by the agent and forwarded with the waybill.

MALE Clydesdale R. R. Shipping Voucher No. 3 Age

Name of Animal Certificate No

Signature of Shipper P.O.

This slip, when presented with and attached to the certificate, will be authority for the agent of the railway company to waybill at the reduced rates agreed to with the Dominion Department of Agriculture. This slip must be detached from the certificate by the agent and forwarded with the waybill

MALE Clydesdale R. R. Shipping Voucher No. 2 Age

Name Animal Certificate No.

Signature of Shipper P.O.

This slip, when presented with and attached to the certificate, will be authority for the agent of the railway company to waybill at the reduced rates agreed to with the Dominion Department of Agriculture. This slip must be detached from the certificate by the agent and forwarded with the waybill.

MALE Clydesdale R. R. Shipping Voucher No. 1 Age

Name of Animal Certificate No

Signature of Shipper P.O.

## THE VALUE OF A CANADIAN CERTIFICATE OF

A careful scrutiny of Plate I shows that the Canadian certificate of registration for the Clydesdale stallion PRIDE OF FULLARTON [13606] was originally recorded by the breeder, Thomas Hanson of Motherwell, Ontario, on May 31, 1912. The stallion was afterwards sold to John Vershine of Langham, Saskatchewan, on April 15, 1913, and the transfer of ownership recorded in the breed records at Ottawa on July 14th of the same year. (See Plate II.)

The Saskatchewan Horse Breeders' Act requires the Canadian certificate of registration to be submitted with the application for enrolment and it must show that the ownership of the stallion to be enrolled has been recorded at Ottawa in the applicant's name.

The reason for this procedure is past neglect on the part of previous owners of pure bred stallions to obtain either from the breeder or vendor they purchased from

PLATE II (Back of Certificate.)

CANADIAN NATIONAL RECORDS.

CLYDESDALE HORSE ASSOCIATION OF CANADA

**This is to Certify** that the ownership of animal named on the front of this Certificate has been transferred on the Books of the Clydesdale Horse Association of Canada, to John Vershine, Langham, Sask.

Date of sale April 15th, 1913.

OTTAWA, CANADA July 14th, 1913. Registrar.

**This is to Certify** that the ownership of animal named on the front of this Certificate has been transferred on the Books of the Clydesdale Horse Association of Canada, to

Date of sale

OTTAWA, CANADA, Registrar.

**This is to Certify** that the ownership of animal named on the front of this Certificate has been transferred on the Books of the Clydesdale Horse Association of Canada, to

Date of sale

OTTAWA, CANADA, Registrar.

**This is to Certify** that the ownership of animal named on the front of this Certificate has been transferred on the Books of the Clydesdale Horse Association of Canada, to

Date of sale

OTTAWA, CANADA, Registrar.

## REGISTRATION FOR ENROLMENT PURPOSES.

the transfers necessary to enable them to record their ownership with the authorities at Ottawa.

Another reason for insisting on up-to-date registration of ownership of horses is that it appears to be open to question whether it is lawful to sell an animal whose certificate of registration is not in the vendor's name. Proof of ownership in a pure bred horse can be authenticated only when the certificate of registration gives that information. The certificate should show the owner's name either as the breeder of the animal, or as the person to whom its transfer is recorded in the stud book of the animal's breed. Therefore, if the vendor has not previously recorded his ownership in a pure bred horse he is selling, he cannot give a valid transfer to the purchaser and, in consequence, the ownership of the horse by the purchaser is doubtful for the reason that he is without title to the property he has purchased.

in a conspicuous place both within, and upon the outside of the main door leading into, every stable or building where the stallion or jack stands regularly for service. Plate III on page 17 shows a specimen stallion poster, which meets the requirements of The Horse Breeders' Act. The owner of the stallion or jack whose posters comply with the Act may lawfully affix them in the positions specified by law, as they will necessarily contain copies of the animal's enrolment certificate.

*Enrolment Certificate.*—Enrolment under the provisions of The Horse Breeders' Act is for the purpose of granting official recognition to owners that their stallions have been permitted by the Department of Agriculture to be stood or travelled for profit or gain under certain restrictions anywhere in the Province of Saskatchewan. Certificates of enrolment are granted in accordance with the classification enumerated in sections 5, 6 and 7 of the Act, namely:

(1) A certificate of pure bred enrolment is issued in form B to the owner whose pure bred stallion is registered in a stud book which is recognised by the department. (For the list of horse recording associations whose stud books are officially recognised by the authorities of the Canadian National Live Stock Records, Ottawa, Ontario, see page 29 of this bulletin.) See also Plates I and II on pages 12 and 13 of this bulletin.

---

## FORM B.

### Government of the Province of Saskatchewan.

### Department of Agriculture.

### Certificate of Pure Bred Stallion.

No.

The pedigree of the stallion (*name and number*) described as follows:

Breed

(*Colour and marks*) foaled in the year , has been examined in the department and I hereby certify that the said stallion is of pure breeding and is registered in a stud book recognised by the department.

Dated at Regina this day of 19 .

. . . . . .

*Deputy Minister of Agriculture.*

(2) A certificate of grade enrolment is issued in form C to the owner whose stallion is sired by a pure bred stallion which is registered in any of the recognised horse recording associations whose stud books are mentioned on page 29 of this bulletin.

## FORM C.

GOVERNMENT OF THE PROVINCE OF SASKATCHEWAN.

DEPARTMENT OF AGRICULTURE.

CERTIFICATE OF GRADE STALLION.

No.

The breeding of the stallion . described as follows:
(*colour*) (*name*) (*marks*)
foaled in the year , has been examined in the department and it is found that his sire is registered in the but his dam is unregistered. Such being the case the said stallion is not eligible for registration in any stud book recognised by the department.

Dated at Regina this day of 19 .

. . . . . .
*Deputy Minister of Agriculture.*

---

(3) A certificate of cross bred enrolment is issued in form D to the owner of a cross bred stallion whose sire and dam are each pure bred but are of different breeds and are recorded in any of the horse recording associations whose stud books are mentioned on page 29 of this bulletin.

## FORM D.

GOVERNMENT OF THE PROVINCE OF SASKATCHEWAN.

DEPARTMENT OF AGRICULTURE.

CERTIFICATE OF CROSS BRED STALLION.

No.

The breeding of the stallion (*name*)
described as follows:
(*colour and marks*)
foaled in the year , has been examined in the department and it is found that his sire is registered in the and his dam in the

Such being the case the said stallion is not eligible for registration in any stud book recognised by the department.

Dated at Regina this day of 19 .

. . . . . .
*Deputy Minister of Agriculture.*

---

(4) A certificate of scrub enrolment is issued in form E to the owner of a stallion whose sire is not of pure breeding or is not recorded in any of the horse recording associations whose stud books are mentioned on page 29 of this bulletin.

FORM E.

GOVERNMENT OF THE PROVINCE OF SASKATCHEWAN.

DEPARTMENT OF AGRICULTURE.

CERTIFICATE OF SCRUB STALLION.

No.

The breeding of the stallion (*name*) described as follows:

(*colour and marks*)

foaled in the year , has been examined in the department and it is found that his sire is not a pure bred.

Such being the case the said stallion is not eligible for registration in any stud book recognised by the department.

Dated at Regina this day of 19 .

.....

*Deputy Minister of Agriculture.*

---

*Route Cards and Posters.*—Section 9 of the Act deals very clearly with what is required in regard to advertising matter used in connection with stallions but owners have not always taken the necessary precautions to see that the printer strictly complies with the Act. In many instances route cards and posters have had to be done over again before the department could approve of them, and this extra work entailed additional expense and loss of time as the horses could not be lawfully stood or travelled while their bills were in open violation of the above mentioned section. The following requirements, the Act says, shall be observed and complied with by every person offering the service of any stallion for breeding purposes:

(1) The true description of the stallion as a pure bred, grade, cross bred or scrub animal shall be printed immediately above or below the name of such stallion *in letters at least one inch in height and of bold type.*

(2) No illustration, pedigree, description or other matter that is untruthful or misleading shall be used in any such bill, poster or advertisement.

(3) Every such bill, poster or advertisement issued shall contain a true copy of the certificate of enrolment for the current year of the stallion referred to therein and any such copy *shall occupy at least one-quarter of such bill, poster or advertisement.* (See Plate III, page 17).

(4) Two copies of every such bill, poster or advertisement shall be mailed to the Department of Agriculture Regina, by the person or firm employed to print or publish the same.

Furthermore, section 10 states that the production of any bill, poster or other printed or written matter advertising any stallion for public service shall be *prima facie* evidence that such bill, poster or other advertising matter was used to advertise the stallion named and described therein by or with the consent of the owner of the said stallion.

PLATE III.

SPECIMEN STALLION POSTER

# COCO VIII.

# PURE BRED PERCHERON STALLION

**Season 1914**

This space is usually occupied by an illustration presumably purporting to be a photograph of the stallion advertised. Often there is not the faintest resemblance between the actual horse and the illustration. Unless a good picture of the actual horse is available, it is better not to use any illustration at all. The Horse Breeders' Act forbids the use of any misleading illustration.

**Season 1914**

## GOVERNMENT OF THE PROVINCE OF SASKATCHEWAN

DEPARTMENT OF AGRICULTURE

Certificate No. 6701, issued in accordance with the provisions of The Horse Breeders' Act, Statutes of Saskatchewan 1912, Chapter 36.

## Enrolment Certificate of Pure Bred Stallion

The pedigree of the stallion COCO VIII, imp. 16390l (99044) described as follows: Breed, Percheron; Colour, Dark Gray; Marks, Star; Foaled, May 13, 1909, has been examined in the department, and I hereby certify that the said stallion is of pure breeding, and is registered in a stud book recognised by the department.

Dated at Regina this twenty-fourth day of October, 1913.

A. F. [illegible] ILF,
Deputy Minister of Agriculture.

This Certificate is not valid after December 31 **1913** unless renewed Dept. Act's No. [illegible]

This Certificate is not valid after December 31 **1914** unless renewed Dept. Act's No. [illegible]

### Extract from Canadian Registration Certificate

COCO VIII (imp.) 16390l (99044) Dark gray, star, foaled May 13, 1909, bred by M. Paris, dept. of Orne, France, imported in October, 1911, by Thos. Jones, Pinkie, Sask. Next owner: April 27, 1912, John Brown, Regina, Sask.

| DAM | SIRE |
|---|---|
| Poule (27622) | Français (61885) |
| Rosette, belonging to M. Lesueur | Blande (36577) |
| | Solide (438) |

**WILL STAND FOR THE SEASON OF 1914 AS FOLLOWS:**

| | | | |
|---|---|---|---|
| Monday | noon | | night |
| Tuesday | noon | | night |
| Wednesday | noon | | night |
| Thursday | noon | | night |
| Friday | noon | | night |
| Saturday | noon | | night |

This route will be followed during the season, health and weather permitting

TERMS.—Fee to insure $00.00, due February 1, 1915. All mares at owner's risk. Persons intending to _____ sell mares or to remove them from the district before fees are due will be expected to pay the fees before doing so. (Any other lawful restrictions or stipulations may be included here at the pleasure of the owner.)

JOHN BROWN, Regina, Sask.

(See Page 18.)

## The Specimen Stallion Poster.

Plate III is a half tone reproduction from the original specimen stallion poster, which, when photographed, measured 21 inches long by 14 inches wide. This illustration shows that the requirements called for in paragraphs (1) to (3) of section 9 of The Horse Breeders' Act respecting route cards and posters have been carefully fulfilled.

The attention of the reader is respectfully called to paragraph (1) of the section of the Act in question, and he will see on referring to Plate III that the classification of the stallion COCO VIII is given as "pure bred." The two words "pure bred" are printed in letters as big and heavy faced as the name of the horse and these are in proportion to the rest of the type used in the original poster and are at least one inch in height and of bold type.

Paragraph (2) of the same section of the Act is amply explained and reads as follows: "This space is usually occupied by an illustration presumably purporting to be a photograph of the stallion advertised. Often there is not the faintest resemblance between the actual horse and the illustration. Unless a good picture of the actual horse is available, it is better not to use any illustration at all. The Horse Breeders' Act forbids the use of any misleading illustration."

The next important requirement called for is that of paragraph (3) of section 9 of the said Act. On referring to Plate III the reader will see at a glance that at least one-quarter of the total space available on the specimen stallion poster illustration is occupied with the full wording of the enrolment certificate and, therefore, it necessarily complies with the requirements of the Act in that respect.

For the convenience of horsemen a special edition of the specimen stallion poster has been printed and a copy will be mailed to each printing office in Saskatchewan in ample time to prepare posters for the use of owners of stallions during the breeding season of 1914. Any owner of a stallion desiring a copy of the specimen stallion poster may procure one, free of charge, on writing to the Live Stock Commissioner, Department of Agriculture, Regina.

*Owners to Report Deaths of Stallions.*—Section 11 requires that the death of any stallion enrolled under The Horse Breeders' Act shall promptly be reported by the owner to the department and the certificate of enrolment of such stallion shall be returned to the department with such report. This has been already done in a number of cases since August 1, 1912.

*Service Lien Registration.*—This important matter is dealt with in sections 12 and 13 of the Act. Owners of *pure bred stallions only* are privileged to file a lien on the offspring of their stallions, and may do so in the following manner; That such owners must hold a current pure bred enrolment certificate, and such owners may either by themselves or through their agents file in the office of the registration clerk of the judicial district in which the owner of the mare served resides any time within twelve months after such service has been performed a statutory declaration setting forth (*a*) the fact of such service; (*b*) a reasonable description of the mare served; (*c*) the name and residence of the owner

of such mare; (*d*) the amount of the service due; and (*e*) that the service fee has not been paid. The fee for registering this lien is twenty-five cents and is payable to the registration clerk of the judicial district in which the lien is filed. See inset map showing areas of judicial districts of Saskatchewan.

The following form of affidavit may be used to advantage in filing a lien for service under The Horse Breeders' Act, as this procedure is all that is necessary to insure lawful protection for the collection of fees due to stallion owners.

LIEN FOR SERVICE.

| | |
|---|---|
| Canada:<br>Province of Saskatchewan<br><br>To wit: | In the matter of *The Horse Breeders Act* and in the matter of<br>(*breed*)<br>Stallion<br>(*name*)<br>No.<br>(*enrolment number*) |

I, (*name in full, no initials*)
of section township range meridian, or (post office)
(*city, town, village or as the case may be*)
in the Province of Saskatchewan, (*occupation*)

DO SOLEMNLY DECLARE:

1. That I am the owner of (*breed*) stallion (*name*) for which certificate of enrolment No. issued under the provisions of section 5 of *The Horse Breeders' Act* on the day of 191 .

2. That the said (*breed*) stallion (*name*) performed service on the day of 191 , on a certain mare, described as follows:

Name , foaled
, 191 , breed
colour , markings

3. That (*name in full, no initials*) of section township range meridian, or post office (*city, town, village* or *as the case may be*) in the Province of Saskatchewan, is the owner of the said mare (*name of mare*).

4. That the fee for the said service amounts to $ .

5. That the fee for the said service or any part thereof was not at the time of the service and has not since been paid.

And I make this solemn declaration conscientiously believing it to be true and knowing that it is of the same force and effect as if made under oath and by virtue of *The Canada Evidence Act*.

| | |
|---|---|
| Declared before me at the<br>of<br>in the Province of Saskatchewan<br>this day of 191 . | .....<br>(*Signature of owner.*) |

.....
*A J.P., Notary Public or Commissioner for Oaths.*

*Enforcement of the Lien.*—According to sections 14 and 15 of the Act the owner of a pure bred stallion whose enrolment certificate for the current year has been issued by the department may proceed to enforce the lien on the offspring of his animal when the payment of the service fee has not been made before the first of January of the year following the birth of the colt or filly. The owner or his duly authorised agent may at any time before the first day of May in such year take possession of the colt or filly upon which he has such lien and shall forthwith proceed to sell the same by public auction after giving the person in whose possession the colt or filly was taken ten days' notice in writing of his intention to sell. The notice may be effectually served by delivering it in person to the owner of the colt or filly or by posting it upon the door of the owner's last known place of residence in the Province of Saskatchewan. The proceeds of the sale must be applied first in payment of the reasonable expenses of the taking of possession, giving of notice, and conduct of sale, which shall not exceed $10 in all; second, in payment of the service fee. The balance of the proceeds of the sale must be forthwith handed over by the owner of the stallion to the person from whose possession such colt or filly was taken.

In other words the procedure for a stallion owner to take for the recovery of the payment of service fee is as follows:

(1) He must register said lien within twelve months of the actual date of service;

(2) If the fee is not paid by January 1, following the birth of the colt, he can enforce the said lien before May 1 of the same year;

(3) Said lien is null and void after May 1, as above stated.

*Penalties.*—Violations of any of the provisions of *The Horse Breeders' Act* is an offence for which the offender shall be liable on summary conviction to a penalty not exceeding $100 and not less than $10.

*Tariff of Fees.*—The following fees are authorised under *The Horse Breeders' Act*:

| | |
|---|---|
| On application for enrolment of a pure bred stallion | $2.00 |
| On application for enrolment of a grade stallion | 3.00 |
| On application for enrolment of a cross bred stallion | 4.00 |
| On application for enrolment of a scrub stallion | 5.00 |
| On every entry of transfer of ownership of an enrolled stallion | 1.00 |
| On every duplicate certificate issued of an enrolled stallion | 1.00 |
| For every certified abstract from the enrolment registers | .50 |
| For annual re-enrolment of a stallion previously enrolled | .50 |
| For examination for license | 5.00 |

*Regulations respecting Stallion Enrolment.*—The following regulations have been in force since April 1, 1911:

1. Enrolment of a pure bred stallion (or transfer of enrolment) will be only granted by the department when the following conditions have been met:

(*a*) The stallion must be recorded in the Canadian National Live Stock Records at Ottawa, if there is a Canadian stud book for the breed to which the stallion belongs. (See page 29).

(*b*) The stallion must be recorded in the name of the person applying for the enrolment (or transfer of enrolment).

2. If a stallion belongs to a breed for which there is not a Canadian stud book, enrolment as a pure bred stallion will be only granted if the stallion is recorded in a stud book recognised by the Dominion Department of Agriculture and in the name of the person applying for the enrolment.

3. Canadian recording will be required in all cases as soon as a Canadian stud book for any breed is established.

4. To assist owners of stallions to secure proper recording of their animals the Department of Agriculture will undertake to have a stallion Canadian recorded, when the application for enrolment (or transfer of enrolment) is accompanied by a fee of $6 in addition to a fee of $2 for enrolment.

5. The Department of Agriculture will also undertake to have a change of ownership recorded when the application for enrolment (or transfer of enrolment) is accompanied by a transfer of ownership signed by the last recorded owner and accompanied by the necessary fee of 50c as well as by the enrolment fee of $2.

## Objects of Enrolment in Saskatchewan.

1. To maintain a record of the number, location, breed, ownership, and age of the pure bred stallions in the Province of Saskatchewan.

2. To maintain a record, location, ownership and age of the grade, cross bred, and scrub stallions in the Province of Saskatchewan, and thus to keep a record of the proportion of each class.

3. To verify the certificates of registration of pure bred stallions and to compile other useful information relating to the improvements of the horse breeding industry of Saskatchewan.

4. To investigate suspicious or doubtful certificates of registration or other alleged misrepresentations relating to pure bred horses.

5. To investigate and settle, where possible, disputes and questions relating to pure bred horses.

## Results Hoped for Under the New Act.

The following are some of the results hoped for under the provisions of The Horse Breeders' Act of 1912:

1. The prevention of misrepresentation in regard to the breeding of any stallions standing or travelling for public service in Saskatchewan.

2. The elimination from the breeding ranks of all horses the get of which are especially liable to be rendered unfit for useful service on account of undesirable conformation, hereditary unsoundness or disease.

3. The means of determining those stallions from which, on account of their superior type, conformation and breeding, may be expected progeny that will measure up to a uniformly satisfactory standard.

4. The proper registration in an official stud book controlled by the Canadian National Live Stock Records at Ottawa of many stallions whose eligibility may be satisfactorily proven, but who at the present time are not registered on account of lack of appreciation of such procedure on the part of the owner, or who, through ignorance, still remain recorded in an unauthorised stud book.

5. A more general stimulating of interest in the raising of suitable horses for the farm and others required for army remounts; and a wider dissemination of reliable information concerning the horse breeding industry of Saskatchewan.

6. The recording of all transfers of ownership without loss of time. In connection with the registration of colts it should be borne in mind that no animal can be recorded unless the sire is registered at Ottawa *in the name of the present owner.* (See Plate II, page 13.)

## The Grade Stallion.

Great objection is taken by many owners of pure bred stallions to the enrolment of grade and scrub stallions under the new Horse Breeders' Act. In defence of the grade stallion it may be safely said that it is practically impossible to retire from service at this stage of the province's growth all but pure bred stallions, but the time will no doubt come when the area of the licensed stallion district will increase to such an extent that it will include at least three-quarters of the total area of Saskatchewan. While the grade sire is as a rule an uncertain proposition and his patronage is to be discouraged, there are undoubtedly several useful sires now in service for which a pure bred enrolment certificate could not be secured. What the law does in these cases is to prevent misrepresentation in the matter of a horse's breeding, thereby creating a sentiment in favour of the pure bred stallion, which may eventually result in his being the only class of horse authorised for public service in Saskatchewan.

## Pointers for Saskatchewan Horsemen.

There is widespread need for more information and greater care in connection with recording and enrolling of stallions on the part of persons owning or breeding horses. Too often from $1,500 to $3,000 is invested by one man, or a syndicate of men, in a stallion without any steps having been taken to verify the statements of the vendor as to the breeding of the horse or its eligibility for enrolment in Saskatchewan as a pure bred stallion. The ability of the purchaser to charge and collect a service fee proportionate to the amount invested in the horse and to its value, is dependent upon him securing a certificate that the horse is enrolled as a pure bred; as a rule no steps are taken to ascertain whether the horse is question is eligible for such enrolment. As a consequence, it not infrequently happens that

a horse for which a large price has been paid, on the assumption that the animal is of pure breeding, can be only enrolled in this province as a grade because it is recorded in a register not recognised by the Canadian Records Committee.

Very little trouble arises from this cause in connection with stallions brought from the eastern provinces or imported from Great Britain; the former are usually Canadian recorded when purchased and the latter are Canadian recorded when imported in order to secure free entry. Most of the trouble and disappointment arises in connection with stallions that are brought from the United States. Many of these stallions are brought in in cars of settlers' effects and appear to escape paying duty whether grade or pure bred In consequence of this no attempt is made to have these stallions Canadian recorded and the purchaser or importer, unless experienced, does not know until he applies to this department for a certificate of enrolment as a pure bred, that his stallion is not eligible for Canadian recording and cannot be regarded as a pure bred in any province in Canada.

Thus the stallion invested in by such a person is decreased in value by at least 50 per cent. as soon as it reaches this side of the line. This would all be avoided if the purchaser applied to the Accountant of the Canadian National Live Stock Records at Ottawa for Canadian recording of his horse or for an import certificate. Even were there required from the vendor a definite guarantee that the stallion in question was eligible for Canadian recording (if there were a Canadian record for the breed) it would tend to make dealers in the United States more careful in their assurances and encourage them to inform themselves as to which horse registers are recognised in Canada and which are not. (See pages 29, 30.)

## Hints to Stallion Buyers.

1. Do not buy a stallion or jack without first seeing his official certificate of registration. If you are in doubt about the genuineness of any certificate of registration write for information in regard to it to the Live Stock Commissioner, Department of Agriculture, Regina, who will promptly furnish you with the correct particulars and the class of certificate of enrolment that the animal is entitled to under the provisions of The Horse Breeders' Act.

2. See that the certificate of registration correctly corresponds with the official title of the breed of the animal's recording association mentioned on pages 61–63 of this bulletin.

3. See that no erasure or change of any kind has been made on the certificate of registration. Usually it is quite easy to detect such changes, as the ink will not be the same as that used elsewhere on the certificate.

4. See that the description of the stallion specified in the certificate of registration agrees exactly with that of the animal offered for sale concerning his colour, markings, etc. If the description on the registration certificate does not correspond with the stallion, promptly reject him, as it was probably written for a horse now dead.

5. File the lien on the offspring of your stallion promptly with the clerk of the registration court of the judicial district in which the owner of the mare resides, and you will have no trouble in collecting the service fee. See inset map showing areas of judicial districts of Saskatchewan.

6. Do not buy a horse afflicted with any of the diseases or unsoundnesses which disqualify a stallion or jack for license in Saskatchewan. Among those are bone spavin, bog spavin, side bone, curb, laryngeal hemiplegia (roaring or whistling), chorea (string halt), etc.

7. Do not pay cash for a pure bred stallion or jack unless you can have the animal's papers properly transferred over in your name at the time of delivery or, if bought on time, hold the last payment in the hands of your banker subject to the condition that transfer must be made of title in the stallion to your own name. This condition must be specified in any notes given by you otherwise they will not be binding on the seller. Protect yourself in regard to title in the stallion in the same way as you would in the purchase of any piece of land, namely: that the seller must produce a clear lawful title from himself to you in consideration of the payment of the amount of money agreed upon. If the seller refuses to do this, then you may safely refuse to do business with him until he can produce the Canadian certificate of registration showing that his ownership has been officially indorsed thereon by the authorities of the Canadian National Live Stock Records, Ottawa, Ontario.

8. No stallion should be purchased which does not possess a fully signed license certificate issued by the Saskatchewan Stallion Licensing Board, whether the purchaser is a resident in any unit of the licensed stallion district or not.

9. Remember that the Live Stock Branch of Saskatchewan includes among its other duties that of helping to build up the horse breeding industry of your province. If you desire to sell, buy, exchange, import, enrol, or license a stallion apply for the necessary blanks and information to The Live Stock Commissioner, Department of Agriculture, Regina, and a reply to your request will be mailed forthwith.

## Suggestions to Owners of Mares.

Breed only such mares as are sound and use only registered stallions that are sound and of good conformation, and you will soon reap the reward of the wisdom and profit of this policy. Keep to the best obtainable pure bred stallions of the character and breed first chosen, and never outcross to any other breed. If you do not, the resulting progeny will be nondescript and the race will degenerate with each succeeding generation instead of improving. Avoid patronising unsound or scrub stallions no matter how low may be the service fee. A stallion that cannot secure a certificate of pure bred enrolment or a certificate of grade enrolment is a stallion that owners of mares are recommended to leave severely alone. Whenever possible give the preference to the registered stallion that has a license granted by the Saskatchewan Stallion Licensing Board, even if the service fees are higher than those of his mongrel competitors.

Take care to have the colts from your pure bred mares recorded as early as possible with the authorities of the National Live Stock Records, Ottawa, Ontario. Forms of application of Canadian entry in the stud book of almost any breed of horses can be got from the office of the Live Stock Commissioner, Regina. A request written on a post card will bring by return of mail the correct form of application of entry required, provided that the breed of the colt is given.

## Precautions to be Observed in Regard to Certificates of Registration.

Strong emphasis is placed on the necessity of advising buyers of pure bred stallions or jacks to use every possible caution in regard to the certificates of registration handed to them at the time the animals are sold, as experience has proven that many buyers are easily imposed upon with flashily coloured documents purporting to be certificates of registration because such papers bear an imposing red or gold seal, or on account of the deceptive phraseology contained in the wording of the documents. Buyers of pure bred stallions must remember that registration in a stud book does not necessarily imply that the animal is pure bred or is entitled to a certificate of pure bred enrolment in the Province of Saskatchewan. Only stallions or jacks that are properly recorded in a stud book officially controlled or recognised by the authorities of the Canadian National Live Stock Records, Ottawa, Ontario, can be enrolled as pure breds in this province. In another part of this bulletin will be found a list of horse recording associations whose certificates of registration will be accepted as genuine by the Saskatchewan Live Stock Branch, and any stallions offered for enrolment, who are recorded in such associations, will be enrolled as pure breds only when the applicant's name has been indorsed thereon by the authorities at Ottawa, showing that he is the present owner of the animal offered for enrolment. (See page 29.)

## The Value of an Officially Recognised Registration Certificate from a Breeder's Standpoint.

By consulting the list of horse recording associations approved by the authorities of the Canadian National Live Stock Records, Ottawa, the breeder may be able to know which associations are reliable and which are not, and should he wish to purchase a stallion for breeding purposes he has but to insist that the horse be properly recorded in one of these recognised and approved associations, which practically guarantees the genuineness of the stallion's breeding.

It is hoped that the publication of the data and facts obtained by the Live Stock Branch in its work of enrolling and licensing stallions standing or travelling for public service in Saskatchewan will be instrumental in creating a more general appreciation of the fact that there are differences in certificates of registration, fraudulent ones as well as genuine ones, and also in creating a more general appreciation of the value of an officially recognised registration certificate of a pure bred stallion.

The publicity given to certificates of registration of stallions is bound to create a spirit of pride and rivalry among horse breeders of Saskatchewan, and this will have a large influence in raising the standard of the class of stallions kept for public service in the whole province. Already since the coming into force of the new Horse Breeders' Act has this influence been noticed in a marked degree. The sale of French Draft stallions in Saskatchewan has fallen off considerably, and a Percheron stallion not recorded in the Canadian stud book of his breed is beginning to be viewed with suspicion. In consequence of the rigid administration of The Horse Breeders' Act of Saskatchewan, owners are awakening to the necessity of having a Canadian registration certificate for their stallions, and the demand is becoming imperative. It is in view of this that the Saskatchewan Live

Stock Branch has reason to believe that the class of stallions in the province will be greatly improved during the next few years.

## Fraudulent Horse Pedigrees.

The following is an extract taken from the annual report of the Territorial Horse Breeders' Association, which was published as Appendix C in the 1902 annual report of the Department of Agriculture for the North-West Territories:

"A matter in which our breeders are interested and which calls for some remarks is the number of Percheron stallions brought into the West from the United States for breeding purposes. In this connection the following clipping from a Pacific Coast weekly is of interest:

"'William Penn Nixon, Collector of Customs, in a report to the U.S. Treasury and Agricultural Departments, charges S. D. Thompson with defrauding the United States and horse breeders of the country of many thousands of dollars in the past ten years. He is said to have done this by an elaborate system of bogus pedigrees furnished through the American Percheron Horse Breeders' Association, at 503 Tacoma Block, Chicago, Illinois. Under Thompson's management ordinary short bred stock is alleged in the report to have been imported, furnished with manufactured pedigrees, and sold for fancy prices and without payment of the 30 per cent. duty which is waived on imported stock for breeding purposes where three generations of ancestors can be shown. Inasmuch as 30,000 head of horses are said to have been imported alone, customs officials conjecture that the fraud, if one can be shown to have been perpetrated, was one of a wholesale character.'

"It may be mentioned that scores of Percherons have been sold in Western Canada accompanied with certificates signed by Mr. Thompson, the gentleman alluded to above. The attention of the customs authorities was several years ago called to the irregularities charged against Mr. Thompson, so that the American Percheron certificates of registration should be closely scrutinised in order that worthless scrubs furnished with pedigrees by the accommodating Mr. Thompson may not be palmed off on the unsuspecting stallion syndicates of Western Canada."

Horsemen are particularly requested to beware of Percheron certificates of registration known as Thompson "high numbers." For some time there has been a great deal of dissatisfaction and friction within what is now known as the Percheron Society of America, which was formerly known under the name of the American Percheron Horse Breeders' Association. The most serious cause of friction was created by the manner in which the affairs of the office were conducted. The feeling between the factions was very bitter and led to the reorganisation of the association under the name of the American Percheron Horse Breeders' and Importers' Association, with G. W. Stubblefield as secretary. Mr. Thompson, the former secretary, continued to issue certificates of registration in the stud book of this association. Pedigrees bearing the signature of Mr. S. D. Thompson, with numbers above 35,912 and issued after May 9, 1904, have been blacklisted.

## Definition of Terms Used by Horse Breeders.

*Pure Bred and Thoroughbred.*—These two expressions are incorrectly used by many persons as if the meanings of the words "pure bred" and "thoroughbred" were the same. The term "thoroughbred" is only correctly used when it is applied to the breed of English racing horses known by that name. "Pure bred" is a term applied only to such animals whose breeding makes them eligible to be admitted for registration in the official records kept for the particular breed to which they belong. The rules of entry in the official records of the various breeds differ so much that it is not practicable to give an exact definition which would apply to all breeds. Further information on this subject will be found on pages 64–70 of this bulletin.

*Pedigree.*—This term is often used in reference to the official document properly known as the certificate of registration, which is issued by a lawfully recognised institution where the ancestry of the animal is recorded or registered. Literally speaking, all animals have a pedigree of some sort for all animals necessarily descend from ancestors. The value of a pedigree does not consist in the mere fact of possession, but in the information which it contains with regard to the ancestors of the individual animal under consideration. The ancestry recorded on the pedigree may have been of great individual excellence or otherwise, and it is of great importance that the breeder be in possession of this information when forming an estimate of the value of an animal. The purchaser of any animal for which a pedigree or a certificate of registration has been issued by the authorities of the Canadian National Live Stock Records, Ottawa, Ontario, may rest assured that he possesses a sufficient guarantee that the animal referred to in the document is of pure breeding.

*Line Breeding.*—The mating together for successive generations of animals of a common line of descent is termed line breeding. In other words line breeding may be described as restricting the selection of animals for mating to the members of a single family or strain. This system of breeding, when not carried to excess, tends to develop as far as possible the best that may be derived from one particular strain by concentrating the characteristics possessed by the family of animals selected.

*Inbreeding.*—This term is applied to line breeding when carried to excess through breeding together of sire and offspring, or of dam and offspring, or of brother and sister. All intelligent breeders agree in condemning close breeding because the vitality of inbred stock does not readily lend itself to the purpose of reproduction and sooner or later ends in sterility.

*Grading.*—This term is generally used when stock has been relatively improved by the continuous use of pure bred sires of the same breed, on grade females and their offspring. Considerable improvement in the quality of common stock may be brought about in the course of five generations if the mating of grade females to pure bred males of the same breed is practised. For instance, in the case of a grade mare bred to a pure bred Clydesdale stallion and the progeny of this union again bred to a pure bred Clydesdale stallion, with this continued for five generations, the colt from the last union will be eligible for registration, as it will have the five top crosses necessarily required before the animal can be recorded in the stud book of the Canadian Clydesdale Horse Association. It is

only right to mention that this grading up through top crossing is recognised for registration only in a few breeds, such as the Clydesdale, Shire and the Hackney.

*Cross Breeding.*—The produce of a pure bred sire and of a pure bred dam of different breeds is said to be a cross bred. While the practice of cross breeding is not generally recommended to horse breeders, it is carried on in some countries in the belief that the offspring will be superior to the pure bred animals of either of the two breeds used. It is not customary for the resulting progeny to be afterwards used for breeding purposes for the reason that it is not advisable to carry the operation further than the first generation. In view of this it is evidently far more profitable to select any one of the well known breeds of horses and stick to the one chosen rather than to experiment indiscriminately in cross breeding and thereby run the risk of producing worthless misfits.

---

STALLIONS enrolled by the Provincial Department of Agriculture, between August 1, 1912, and July 31, 1913, inclusive:

| Breeds | Pure | Grade | Cross bred | Scrubs | Total |
|---|---|---|---|---|---|
| Clydesdale | 953 | 110 | | | |
| Percheron | 315 | 88 | | | |
| Standard Bred | 71 | 21 | | | |
| Belgian Draft | 35 | 14 | | | |
| Shire | 36 | 20 | Shire–Clyde | | |
| Hackney | 27 | 1 | | | |
| Thoroughbred | 15 | 1 | | | |
| Suffolk | 14 | 1 | Suff–Shire | | |
| German Coach | 5 | 1 | | | |
| French Coach | 2 | .. | | | |
| French Canadian | 1 | .. | | | |
| Irish Hunter | 1 | . | | | |
| Saddle Horse | 1 | .. | | | |
| Pony (Shetland) | 1 | .. | | | |
| Cleveland Bay | .. | 1 | | | |
| | 1,497 | 258 | 2 | 249 | 2,006 |

# RECOGNISED AND UNRECOGNISED STUD BOOKS AND RECORDS.

## Recognised Canadian Records.

The Saskatchewan Department of Agriculture recognises the appended list of horse recording associations that have been incorporated in the records known as the Canadian National System:

Canadian Clydesdale Horse Association.
Canadian Hackney Horse Society.
Canadian Shire Horse Society.
Canadian Percheron Horse Breeders' Association.
Canadian Thoroughbred Horse Society.
Canadian Belgian Draft Horse Breeders' Association.
French Canadian Coach Horse Breeders' Association.
Canadian Pony Society.
Canadian French Coach Horse Breeders' Association.
Canadian Suffolk Horse Society.
Canadian Standard Bred Horse Society.

## Recognised American and European Records.

The Canadian National Live Stock authorities at Ottawa accept as reliable, certificates of registration issued by the following horse and mule record associations:

Cleveland Bay Horse Society of Great Britain and Ireland.
Yorkshire Coach Society of Great Britain and Ireland.
American Morgan Register Association.
American Saddle Horse Breeders' Association.
Hunters' Improvement Society. (Great Britain.)
Landwirthschaftlichen Haupverein fur Ostfriesland. (German Coach.)
Verband der Pferdezuchter in den Holsteininchan Marschem. (Holstein Coach.)
Zuchtverband des Sudlichen Zuchtgebietes. (German Coach.)
Stud Book Mulassier, Société Centrale d'Agriculture des deux Sevres.
Stud Book of Jacks and Jennets of Spain.

## Unrecognised Canadian Records.

Ontario Draft, Coach and Roadster Breeders' Association, St. Thomas, Ont.
Canadian Horse Register, Toronto, or of Grimsby, Ont.
The Dominion Draft Stud Book of Canada, Goderich, Ont.
The Canadian Draft Horse Stud Book, Toronto, Ont.
Société Generale des Eleveurs de la Province de Quebec. (French.)
Canadian Horse (old record), Quebec, Que.
Percheron Stud Book of Canada, Montreal, Que.

## Unrecognised American Records.

National French Draft Horse Association, Fairfield, Iowa.

The Percheron Registry Company, Columbus, Ohio.

The American Breeders' and Importers' Percheron Registry Company, Plainfield, Ohio.

The American Percheron Registry Association, La Grange, Ill.

The United States Horse Register, Gibson City, Ill.

The American Draft Horse Register (formerly the National Union Percheron Norman Stud Book), Des Moines, Iowa.

Horse Breeders' Trotting Register, of Boston, Mass.

Belgian-American Draft Horse Registry, Lovington, Ill.

American Jack Stock Stud Book, Columbia, Tenn.

American Cleveland Bay Stud Book, West Orange, N.J., or Oconomowoc, Wis.

International Coach and Draft Horse Association, La Crosse, Wis.

The Standard Jack and Jennet Register of America, Kansas City, Mo.

The Parson's National Standard Pacing Horse Register Company, Cleveland, Ohio.

The American Horse Registry Association, Des Moines, Iowa.

The American Iceland Pony Club, Wheaton, Ill.

The International Consolidated Record Association, Penn Yan, N.J.

Morrison's International Roadster Register, Columbus, Ohio.

Hartman Stock Farm Registry Company, Columbus, Ohio.

The American Jack Register, Cedar Rapids, Iowa.

The National Hackney Stud Book, Crawfordsville, Indiana.

## Some Facts Concerning the Percheron and French Draft Horses.

From time to time inquiries are received in the Live Stock Branch of the Saskatchewan Department of Agriculture asking why a French Draft stallion accompanied with a certificate of registration is not enrolled under The Horse Breeders' Act as a pure bred in the same way as is a Percheron registered stallion. This is a matter of serious importance to stallion owners of this province, and many people have evidently considered that the terms French Draft and Percheron were synonymous. No doubt in the past French Draft stallions have been sold as Percherons to unsuspecting farmers of this province, on account of the fact that the National French Draft Horse Association of Fairfield, Iowa, is in the habit of recording the draft horses of France as one breed and registering them as French Drafts, no matter whether they come to this continent with a certificate of registration from the Societe Hippique Percheronne de France or from the Societe de l'Agriculture de France.

For the information of those wishing to know the breed distinctions which actually exist between the Percheron and the French Draft horse, it may be said that in France there are found several separate and distinct breeds of heavy horses, the most important of which are:

1. *Percheron.*—This is a separate and distinct breed which has been bred pure for many generations in the district of La Perche. It is so well known that further description is unnecessary.

PLATE IV.

STUD-BOOK DES CHEVAUX DE TRAIT FRANÇAIS · SECTION BOULONNAISE

STUD-BOOK · SOCIÉTÉ AGRICOLE DU BOULONNAIS

# SOCIÉTÉ DES AGRICULTEURS DE FRANCE.

8, Rue d'Athènes : Paris

La Commission du **STUD-BOOK** des Chevaux de Trait Français

*Certifie* qu'en date du 3 Novembre 1902 après vérification exigée elle a admis à l'inscription du **STUD-BOOK** des Chevaux de Trait Français sous le N° [redacted]

## DE LA SECTION BOULONNAISE

un étalon nommé Albana né le 26 février 1898 de robe baie marques particulières.

issu de Tirailleur 2000 et Jolie 2380 et comme propriété de M. Ferère

Par Pompée 1961 | Par Filleiana 7
et Margot 2406 | et Margot 2419

**CONDITIONS D'ADMISSION:**

Le **STUD-BOOK** n'est ouvert à aucun produit né du croisement entre Chevaux de Trait Français et Chevaux d'autres Races.

Ce Certificat doit suivre l'animal dans tous ses changements de propriétaire

Vendu à _____ le _____ 19__

_____

_____

BAY FRENCH DRAFT HORSE No. 10677 MAR 25 1905 OF AB.

BAY FRENCH DRAFT HORSE No. 10677 MAR 25 1905 OF AB.

Pour le Président
De la Commission du **STUD-BOOK**:
L'ADMINISTRATEUR DÉLÉGUÉ,

SOCIÉTÉ DES AGRICULTEURS DE FRANCE

(See page 30.)

2. *Boulonnais.*—A breed found in the district of Boulogne near the Belgian border, The individuals of this breed are very large and show a strong resemblance to the Belgian, except that they are coarser and very frequently have short, steep croups.

3. *Nivernais.*—The draft breed of the district of Niverne, smaller than either the Percheron or Boulonnais and usually black in colour. It has been a popular horse in France for light, rapid draft purposes.

4. *Breton.*—A breed similar to the Percheron except that it is lacking in quality. This breed is most numerous in western France.

Besides these there are a few other draft breeds in France of minor importance, notably the Ardennais and the Picardy.

Previous to 1888, the only breeds of draft horses in France, for which separate stud books were published were Percheron, Boulonnais and Nivernais. About 1888 the Agricultural Society of France, a private, not a government institution, published what was known as "The Stud Book of the French Draft Horse." This stud book was a reproduction of the stud books of the Percheron, Boulonnais and Nivernais breeds. It provided for the registration of all the other draft breeds of France and also cross breds of any of these draft breeds. Therefore, the "French Draft Stud Book," of France in its beginning accepted for registration any and all of the breeds of French draft horses and also the crosses of any of these breeds. This society has since followed practically the same policy.

In the United States there is a stud book known as "The National Registry of French Draft Horses," published by the National French Draft Horse Association. It accepts for registration horses registered in the French Draft Stud Book of France; horses whose sire and dam are recorded in the National Register of French Draft Horses, and mares having four top crosses. Previously to June 21, 1910, stallions having five top crosses were accepted. So a French Draft stallion may be; first, any one of the various breeds of French Draft horses (including the Percheron); second, a cross of any two of these breeds; third, a five top cross, which is in reality only a high grade.

On the other hand, only those stallions are recognised as a pure bred Percheron by Percheron registry associations or state registry boards, which have both sire and dam recorded as pure bred Percherons in a recognised and reputable registry association. In other words, a Percheron is one whose ancestors for many generations have been pure bred Percherons and where there has been no crossing or mixing of breeds.

There are many French Draft stallions which have been sold to Saskatchewan horsemen as pure bred Percherons, when, as a matter of fact, the great majority of them were only five top cross stallions. This does not mean that there are no good horses registered as French Draft stallions, for some of them are very excellent individuals, but it does mean that the horses in this stud book vary in type and that they do not conform as closely to a fixed type as the Percheron breed. Taken in the aggregate they will not, according to our recognised and accepted principles of breeding, prove to be as prepotent as the Percheron.

## Comments on Registration Certificates not Recognised in Saskatchewan.

Horsemen of Saskatchewan are particularly warned against buying a stallion which has been represented to them as pure bred on account of the owner of the animal having a document purporting to be a certificate of registration from one of the undermentioned horse recording associations. For the information of horse breeders of this province, it may be stated, once and for all, that should any such stallion be offered for enrolment having a certificate from any of the unrecognised associations the Live Stock Branch of the Saskatchewan Department of Agriculture will issue only a scrub enrolment certificate for such stallion. It is true that, in exceptional cases, a few of these stallions have eventually been entered in stud books that are recognised by the authorities of The Canadian National Live Stock Records, Ottawa, Ontario. Such cases, however, are extremely rare and simply prove exceptions to the general rule.

Below will be found appended statements covering the registration methods in vogue by unrecognised horse recording associations. These statements have been compiled for the protection of the horse breeding industry of Saskatchewan, and have been submitted to the authorities at Ottawa, who have approved them as they now appear in this bulletin. In view of this horsemen are earnestly requested in their own interest not to buy as pure bred any stallion that has a registration certificate from any of the following associations:

*The Percheron Registry Company.*—The secretary of this company was Chas. G. Glen of Columbus, Ohio. The company is now out of existence having been absorbed by the Percheron Society of America. The Percheron Society of America will rewrite on application the certificates of all animals that are eligible for the Percheron Stud Book of America. The Percheron Registry Company was the only organisation outside of the Percheron Society of America that conducted a record admitting only imported horses or horses that traced in all their crosses to importation. Generally speaking the record was carefully conducted. (See page 34, Plate V.)

On account of the glaring irregularities which have crept into the records of rival American organisations, owing to the loose methods employed in the registration of American bred Percheron horses, these various competing Percheron stud book factions have been the cause of discrediting in Western Canada the American bred horse that cannot be recorded in the official stud book of its breed in the United States. In consequence of the suspicion that has fallen on the purity of the breeding of horses coming from the United States the Saskatchewan Department of Agriculture has made it imperative that every stallion used for public service shall be Canadian recorded before his owner is granted a certificate of pure bred enrolment.

*The American Breeders' and Importers' Percheron Registry Company.*—The secretary of this company is John A. Forney, of Plainfield, Ohio. This company's stud book contains many pure bred horses that have been imported from France, and accompanied with the certificates of registration issued by the Societe Hippique Percheronne de France. On the other hand there are very many entries in this company's stud book that indicate the presence of French Draft dams. In consequence of the strictures passed in recent years against the American bred Percheron horses it

PLATE V.

(See page 33.)

PLATE VI.

(See page 33.)

PLATE VII.

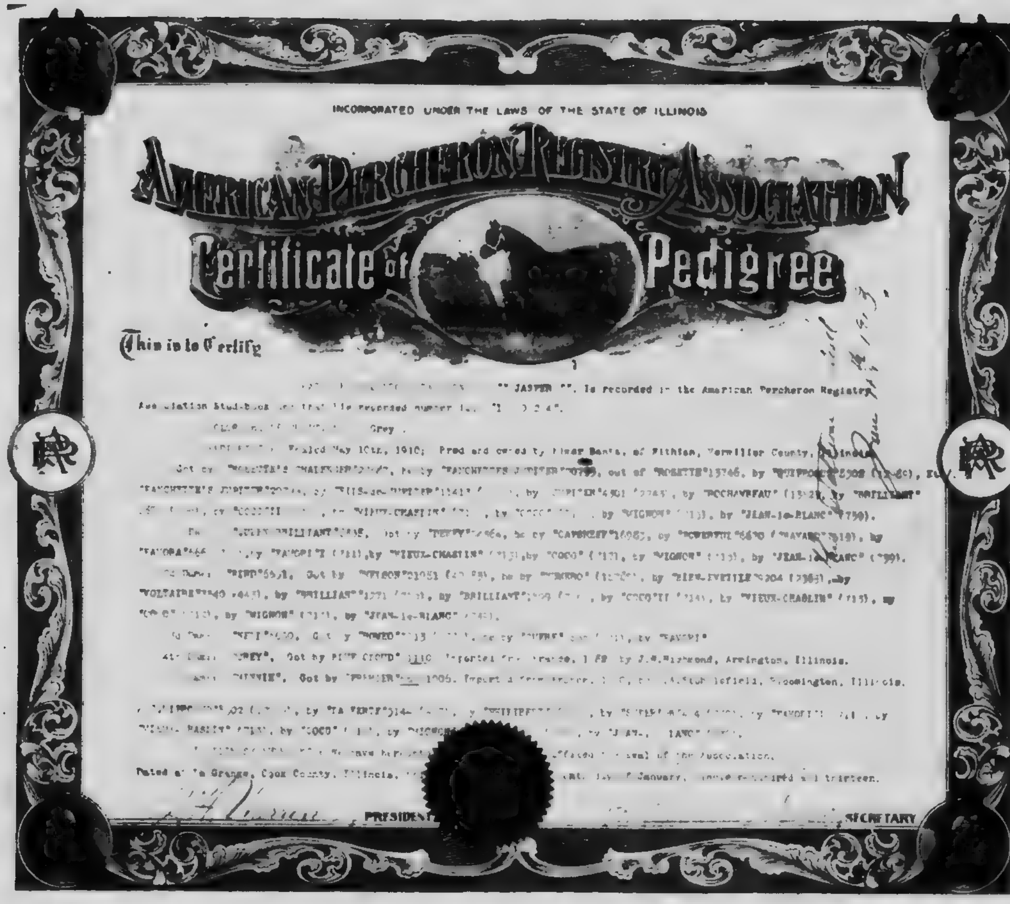
INCORPORATED UNDER THE LAWS OF THE STATE OF ILLINOIS

AMERICAN PERCHERON REGISTRY ASSOCIATION

Certificate of Pedigree

This is to Certify

"JASPER". Is recorded in the American Percheron Registry Association Stud-Book

Grey.

Foaled May 10th, 1910; Bred and owned by Elmer Banta, of Fithian, Vermillion County, Illinois.

Dated at La Grange, Cook County, Illinois,

PRESIDENT

SECRETARY

(See page 39.)

PLATE VIII.

Register 11 No 5

PERCHERON STUD-BOOK
LIVRE DE FILIATION PERCHERON DU CANADA.
OF CANADA

Under the Sanction of the Council of Agriculture of the Province of Quebec.
AUTORISÉ PAR LE CONSEIL D'AGRICULTURE DE LA PROVINCE DE QUEBEC

MONTREAL, P. Q.

CERTIFICATE OF REGISTRY.
CERTIFICAT D'INSCRIPTION.

The Stallion known as Rosco born on April 1891 at Mr. Frank H Black's farm, commune of Amherst canton of Nova Scotia

imported by ____ of ____

on ____ 18__, and recorded in the Percheron Stud-book of ____ under the number ____ has been registered today in the Percheron Stud book of Canada under the number 5

SIRE, Brilant (1229) belonging to Mr. Frank H Black

he by Thomas 4236 he by Sans nom he by ____
he by ____ he by ____

DAM, Agathe (9370) 10425 belonging to Mr F. H. Black

she by Daphnit (2031/5151) she by Bullet (955/1871) she by Brilant (205/1879)
she by Coco II (7141) she by Vicna Charlin

Actual owner Frank H. Black of Amherst N.S.

DESCRIPTION

Color Black Height, of 3 years old, ____

Face marks White stripe

Fore legs ____

Hind legs ____

Any other distinguishing marks ____

In Testimony Whereof, The said officers of the Percheron Stud-book of Canada have caused this Certificate to be signed by its Hon. Secretary and its seal to be hereto affixed, and also on the certificate of ____

Montreal 23 Sept 1892 Lucien Turcotte The Hon. Secretary.

NOTE.—This Certificate should follow the Animal in all the Changes of Ownership and not Transfer Blanks are to be filled up and returned to the Secretary for Registration.

(See page 39.)

PLATE IX.

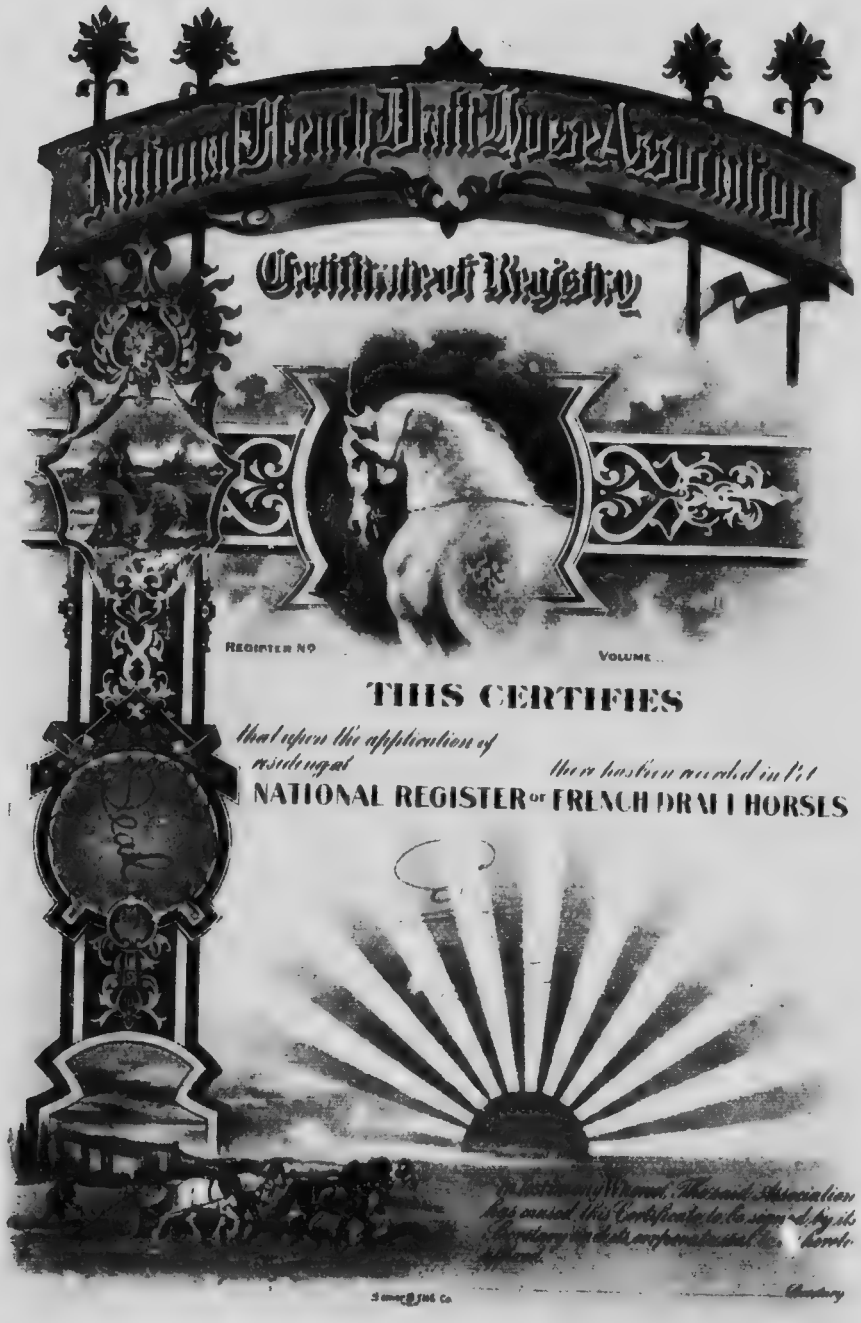


(See page 39.)

has been found necessary to insist that the recording of such stallions shall first be made in the stud book of the Percheron Society of America (Chicago) before they can be accepted for registration in the stud book of The Canadian Percheron Horse Breeders' Association at Ottawa. (See page 35, plate VI.)

*The American Percheron Registry Association.*—The secretary of this association is Stanley M. Heberling, of La Grange, Cook County, Illinois. A careful examination of certificates of registration issued by the above association shows that there are many horses of Percheron blood recorded but it is extremely difficult to verify the purity of their breeding. The registration requirements of the association are such as cater to the short bred and top crossed horses developing Percheron characteristics thus enabling his owner on payment of a nominal fee to obtain a document containing a tabulated pedigree, which is often more misleading than correct. (See page 36, plate VII.)

*The Percheron Stud Book of Canada.*—Certificates of registry issued by this stud book are not very well known outside of Quebec. Since the establishment at Ottawa of the Canadian National Live Stock Records, documents purporting to be certificates of registration issued by the Percheron Stud Book of Canada have no official recognition and are not often met with in western Canada.

The Percheron Stud Book of Canada was opened June 13, 1888, under authority of the Council of Agriculture of the Province of Quebec, M. R. Auzias-Turenne, of Montreal, was the secretary. As far as known the records were properly conducted as long as the organisation lasted. This stud book should not be confused with the present Canadian Percheron Stud Book, the record conducted by the Canadian National Records. (See page 37, plate VIII.)

*The National French Draft Horse Association.*—C. E. Stubbs of Fairfield, Iowa, is secretary of this association, which was organised in 1876 and incorporated under the state laws of Iowa in 1884. Certificates of registration issued by the National French Draft Horse Association are not recognised by the Record Committee of the Canadian National Live Stock Records nor do they recognise the Stud Book des Chevaux de Trait Français because they consider that animals recorded in it are not of one breed but descended from the following: the Nivernais, Boulonnais, Ardennais, Bretons and Percherons. (See page 38, plate IX.)

The committee looks upon the French Draft Records much in the same light as they regard the Select Stud Book of Scotland and the Goderich Book (Goderich, Ontario), both now out of existence. These books recorded horses of Clydesdale or Shire breeding or of mixed Clydesdale and Shire breeding.

In view of the National French Draft Horse Association regarding the draft horses of France as one breed and recording them as such, no matter if they come with a certificate from the Societe Hippique Percheronne de France or from the Societe de l'Agriculture de France, certificates issued by the above mentioned American association cannot be recognised in Saskatchewan.

There are pure bred Percheron horses recorded in the National French Draft Record of the United States which are eligible for registration in the Canadian Percheron Stud Book, provided they are first recorded in the stud book of the Percheron Society of America (Chicago).

If it were seen fit to open a record for French Draft horses in Canada it is highly improbable that the National French Draft Record could be recognised because they accept for registration Percheron horses as well as other French Draft breeds. There is already established in Canada a stud book for Percheron horses and the Act respecting the Incorporation of Live Stock Record Associations under which the Canadian Record Associations are incorporated does not allow the establishment of more than one record for a breed. (See page 25.)

*The Canadian Horse Register.*—The registrar of this record is Jas. A. Livingstone of Grimsby, Ontario. The Canadian Horse Register was established by the late E. King Dodds of Toronto, and maintained in connection with the *Canadian Sportsman*, which he edited, and in the files of which all the records are contained. We are not aware that the proprietor of this register ever claimed that it was a record for pure bred animals only. The avowed object was to keep a record of the grade horses with trotting blood in their veins, the progeny of which would be eventually qualified for standard registration with a minimum of trouble. The present difficulty is that many horse owners do not understand the nature of this record. Many uninformed men assume that registration in this register signifies that a horse is pure bred. Such is not necessarily the case. There appears to be no fixed standard for registration in this record. Furthermore, the countenancing of the mixing up of pacing bred and trotting bred stock in grading up on the maternal side under the present rules of the Canadian Standard Bred Society, postpones for all time to come the day when the progeny will be eligible for standard registration in the regular way. (See page 42, Plate X.)

As the only Canadian certificates recognised as indicating pure breeding are the records kept at Ottawa, Canadian Horse Register certificates, when received by the officers of the agricultural departments in the west, are invariably forwarded to Ottawa for registration. In not a single instance that has come under our observation has one of these horses been eligible for registration in either the American Trotting Register or the Canadian Standard Bred Stud Book. Of course, the proprietors of the Canadian Horse Register do not claim that registration in their book qualifies for registration in the American Trotting Register, but innocent purchasers all over the country are buying these horses, supposing them to be standard bred.

It may be noted here that the basis of the Canadian Standard Bred Stud Book kept at Ottawa is the American Trotting Register and its conditions of registration are similar, though the Canadian book will not admit performance as a qualification for registration. The difficulty in the way of doing so is that the Canadian National Records office has no machinery or means for ascertaining and verifying speed records, besides since February of 1907 a resolution has stood on the minutes of the American Trotting Register Association giving notice that in the near future no animals will be admitted excepting under Rule 1. March of 1914 is the time that this resolution is likely to come into effect. Rule 1 requires that all animals for which registration is asked must have recorded sire and dam. (See page 68.)

The fact should not be overlooked that only horses recorded as *Standard* in the American Trotting Register are eligible for the Canadian

Standard Bred Stud Book. Standard Certificates are *brown*, Non-standard Certificates are *green*.

*The Parsons' National Standard Pacing Horse Register Company.*—The registrar of this company is Thomas C. Parsons, of Cleveland, Ohio. The strongest claim made by this company for recording horses at this date appears to be on account of its age, and the company proclaims on its certificates that it is "The oldest pacing horse register in existence," and "Organised for the purpose of giving the standard to pacers." These statements may be so, but the pacing horses recorded in the company's register have never obtained recognition as pure breds either in the American Trotting Register or in the stud book of the Canadian Standard Bred Horse Society, Ottawa, Ontario. Performance rather than purity of breeding seems to be the prevailing standard governing the issue of the company's certificates. (See page 43, Plate XI.)

*The Horse Breeders' Trotting Registry Company.*—This company's address when in business used to be 161 High Street, Boston, Massachusetts. Inquiry has elicited the fact that the company is no longer registering horses. A few stallions accompanied with certificates of registration have found their way to Saskatchewan, and have been enrolled as scrubs for the reason that the company is neither recognised by the United States Department of Agriculture, Washington, D.C., nor by the authorities at Ottawa. The rules under which trotting horses in this registry were recorded did not lay any great stress on purity of breeding but contented themselves chiefly with track performance. (See page 44, Plate XII.)

*The Cleveland Bay Society of America.*—The secretary of this society is R. P. Stericker of Attica, N.Y. The principal reason why certificates of registration issued by this society are refused recognition in Saskatchewan is that there is no Canadian Cleveland Bay stud book. Owners of this breed of horses are required to submit certificates of registration from the English Cleveland Bay Society before their stallions can be enrolled as pure breds in Saskatchewan. Another point worthy of notice is that the American Cleveland Bay includes in its stud books entries of the Yorkshire Coach breed of horses, so that the record of the Cleveland Bay horse on this continent is not an official guarantee of purity of breeding as it is in England, the country of its origin. This must be obviously clear to the reader when he is informed that there are separate stud books in England for the Yorkshire Coach and the Cleveland Bay horse. In view of this it is not deemed advisable to enrol the American Cleveland Bay stallion as pure bred in Saskatchewan, unless his owner possess for him an English certificate of registration. (See page 45, Plate XIII.)

*The International Coach and Draft Horse Association.*—The secretary of this association is J. P. Reeve, of La Crosse, Wisconsin. This association appears to conduct its stud book on lines similar to those laid down by the American Horse Registry Association where individuality and blood lines play a more important part than purity of breeding. Certificates of registration issued by this association have never been at any time recognised by the federal authorities of the United States. The mixed recording of coach and draft horses by this association renders unnecessary any further investigation of its records either in Saskatchewan or at Ottawa (See page 46, Plate XIV.)

PLATE X.

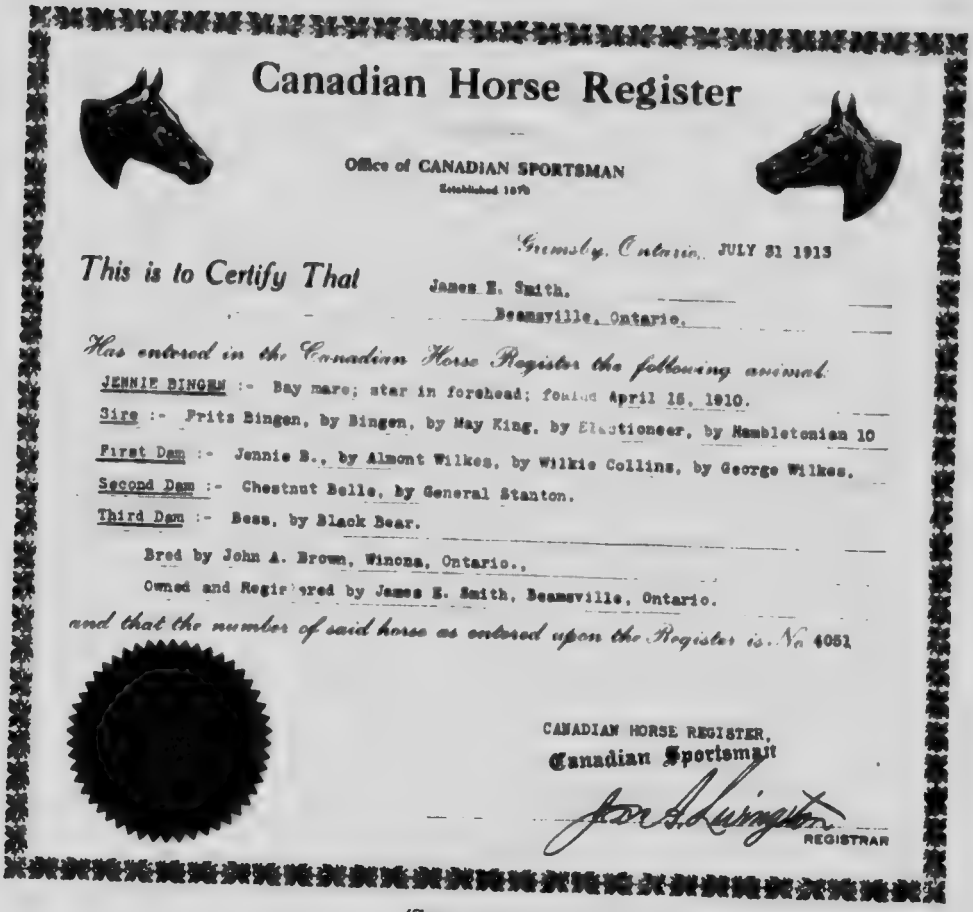

Canadian Horse Register

Office of CANADIAN SPORTSMAN
Established 1878

Grimsby, Ontario, JULY 31 1913

This is to Certify That James E. Smith.
Beamsville, Ontario.

Has entered in the Canadian Horse Register the following animal:

JENNIE BINGEN :- Bay mare; star in forehead; foaled April 16, 1910.

Sire :- Fritz Bingen, by Bingen, by May King, by Electioneer, by Hambletonian 10

First Dam :- Jennie B., by Almont Wilkes, by Wilkie Collins, by George Wilkes.

Second Dam :- Chestnut Belle, by General Stanton.

Third Dam :- Bess, by Black Bear.

Bred by John A. Brown, Winona, Ontario.,

Owned and Registered by James E. Smith, Beamsville, Ontario.

and that the number of said horse as entered upon the Register is No 4051

CANADIAN HORSE REGISTER,
Canadian Sportsman

REGISTRAR

(See page 40.)

PLATE XI.

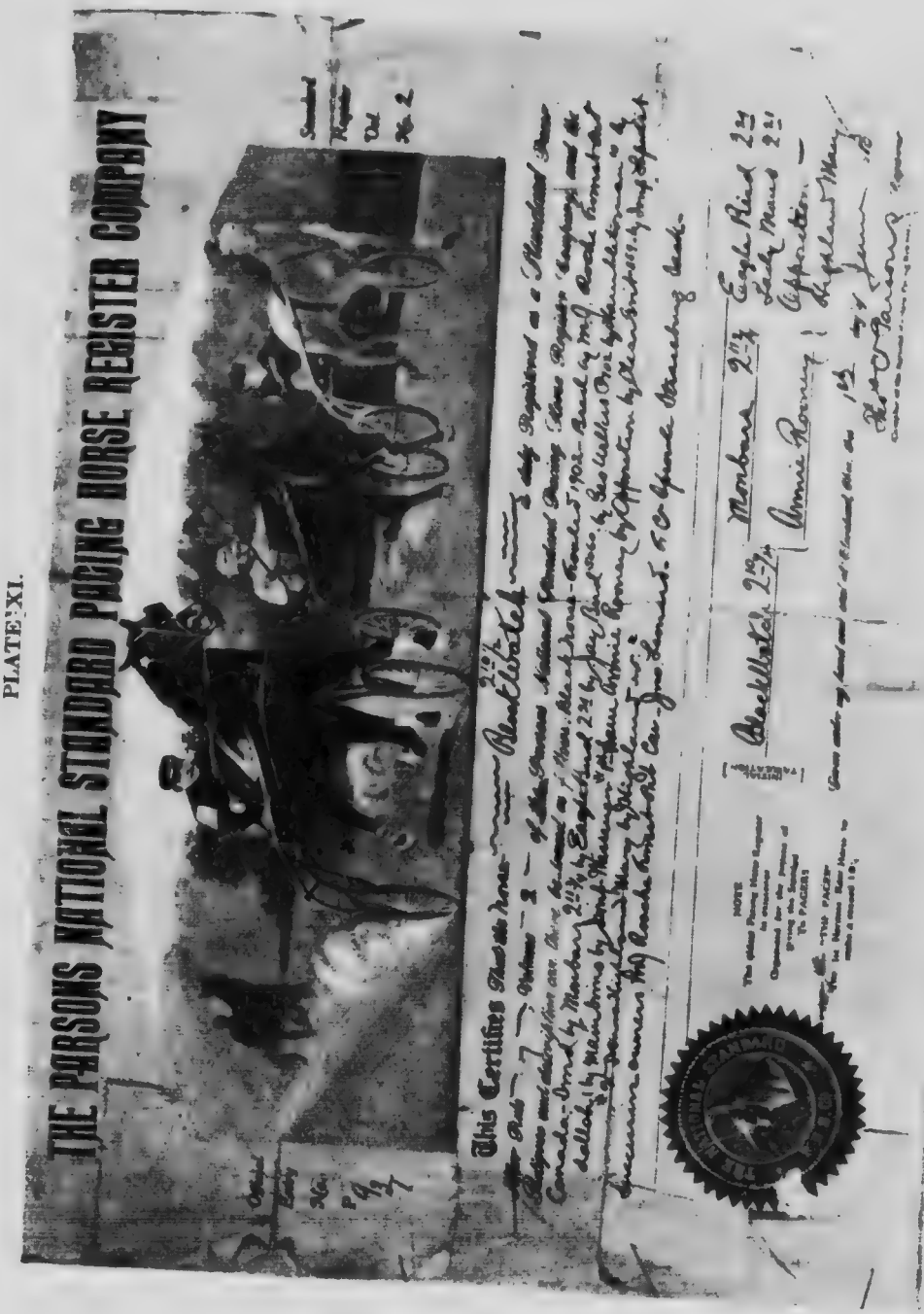


(See page 41.)

PLATE XII.

Tabulated Pedigree

Given under my hand and Seal at Boston, this day of

A.D. 19

Compiler The Horse Breeders Trotting Registry

Issued by The American Horse Breeder Publishing Co. Boston, Mass. U.S.A.

(See page 41.)

PLATE XIII.

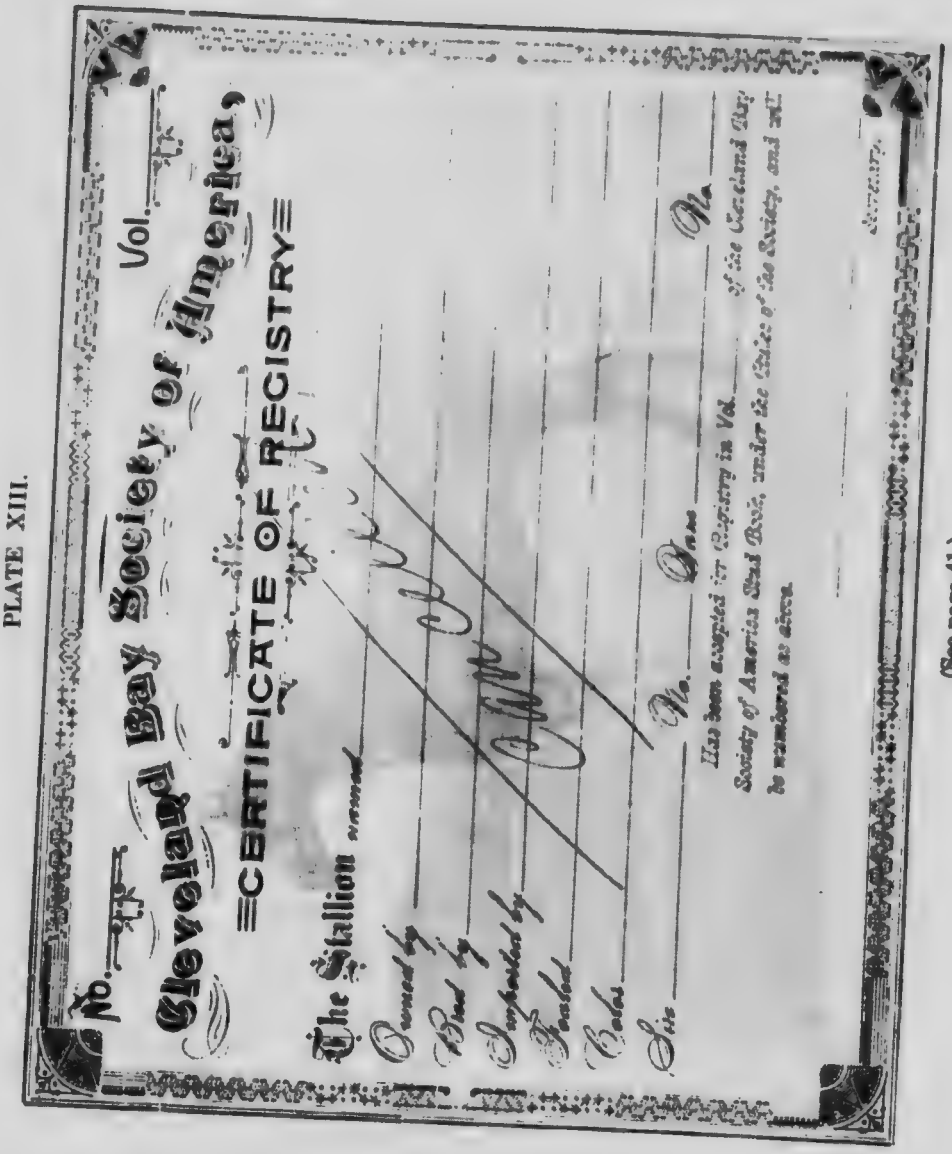

No. Vol.

Cleveland Bay Society of America,

CERTIFICATE OF REGISTRY

The Stallion named

Owned by

Bred by

Imported by

Foaled

Color

Sire

No. Dam No.

Has been accepted for Registry in Vol. of the Cleveland Bay Society of America Stud Book, under the Rules of the Society, and will be numbered as above.

Secretary.

(See page 41.)

PLATE XIV.

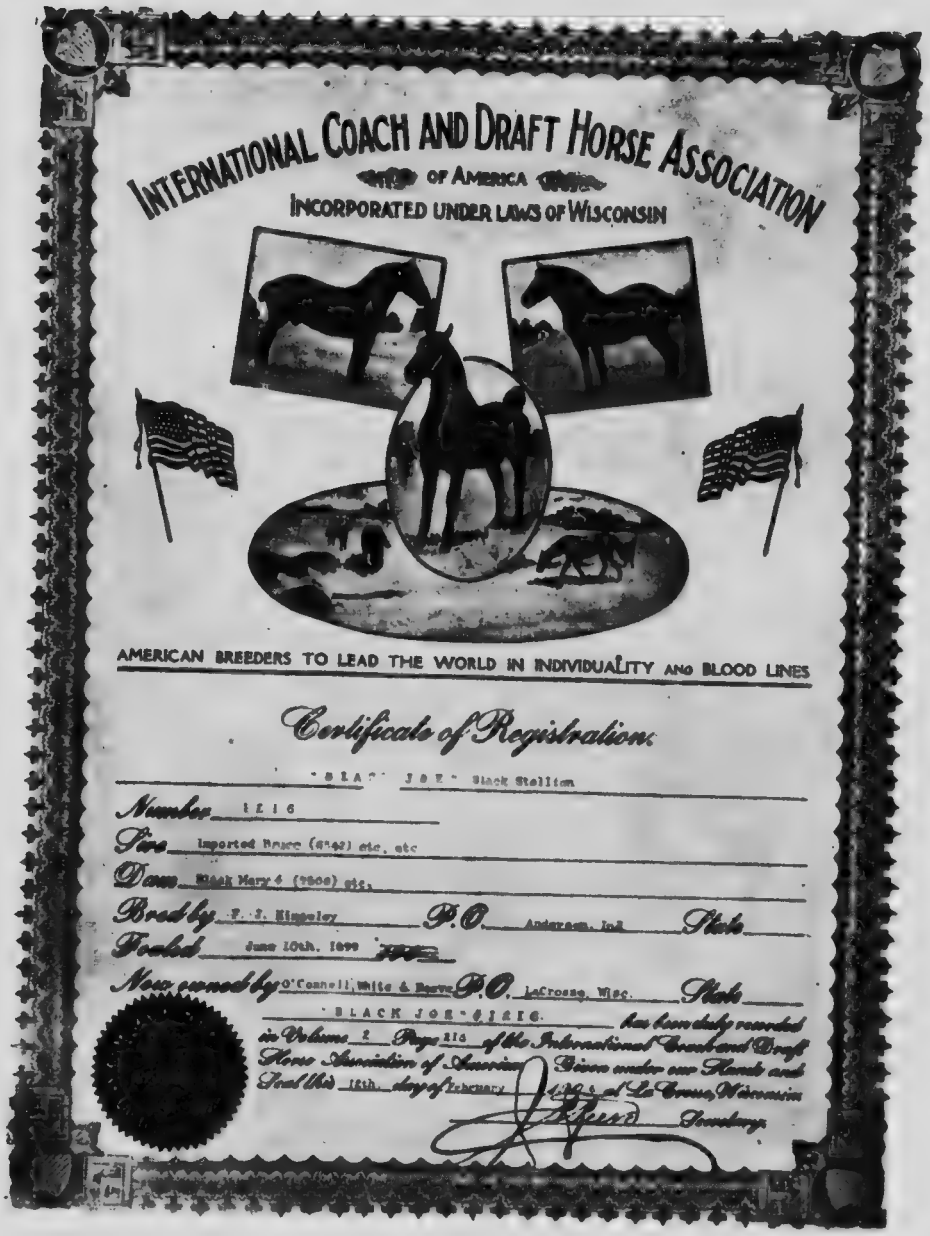

INTERNATIONAL COACH AND DRAFT HORSE ASSOCIATION
OF AMERICA
INCORPORATED UNDER LAWS OF WISCONSIN

AMERICAN BREEDERS TO LEAD THE WORLD IN INDIVIDUALITY AND BLOOD LINES

Certificate of Registration

"BLACK JOE" Black Stallion

Number 1216

Sire Imported Bruce (8142) etc. etc

Dam Black Mary 4 (7800) etc.

Bred by F. J. Kingsley P.O. Andersen, Ind. State

Foaled June 10th. 1899

Now owned by O'Connell, Wills & Bayne P.O. LaCrosse, Wisc. State

"BLACK JOE" 1216 has been duly recorded in Volume 2 Page 216 of the International Coach and Draft Horse Association of America. Given under our Hands and Seal this 18th day of February 1904 at La Crosse, Wisconsin

Secretary

(See page 41.)

PLATE XV.

(See page 52.)

PLATE XVI.

OFFICE OF

# Dominion Draught-Horse Breeders' Society

GODERICH, ONTARIO, CAN.

INCORPORATED APRIL 12TH, 1886, UNDER CHAPTER 167, R. S. O.

## CERTIFICATE OF REGISTRY

This is to Certify that upon the application of John Gardhouse of Highfield, Ontario there has been admitted to registry in Volume "D" of

THE DOMINION STUD BOOK

a Dominion Draught Stallion known as Black Darnley (1246)

Foaled May, 1903. Color black

Bred by John Gardhouse P. O. Highfield, Ontario

Sire Black Darnley [183] (3385) English Shire Horse

Dam Yeand (1403) Vol "D" by King of the Castle [37] (3171) Eng. S.B.

2nd " Maggie Martin — — by Lord Hadao [152] Canadian Clyde Horse

3rd " Maggie Gray — — by England's Glory [29] (137) Eng. Shire Horse

4th " Jane — — — by Masterman [95] Can. Shire Horse

5th — — — by King Alfred [72] " " "

The stallion named above is recorded as the property of Henry Bassett, of Maple Creek Farm.

Goderich, March 7, 1903 J. Mitchell Sec.

DRAUGHT HORSE BREEDERS' SOCIETY INCORPORATED APRIL 1886 GODERICH ONTARIO

(See page 52.)

PLATE XVII.

(See page 52.)

PLATE XVIII.

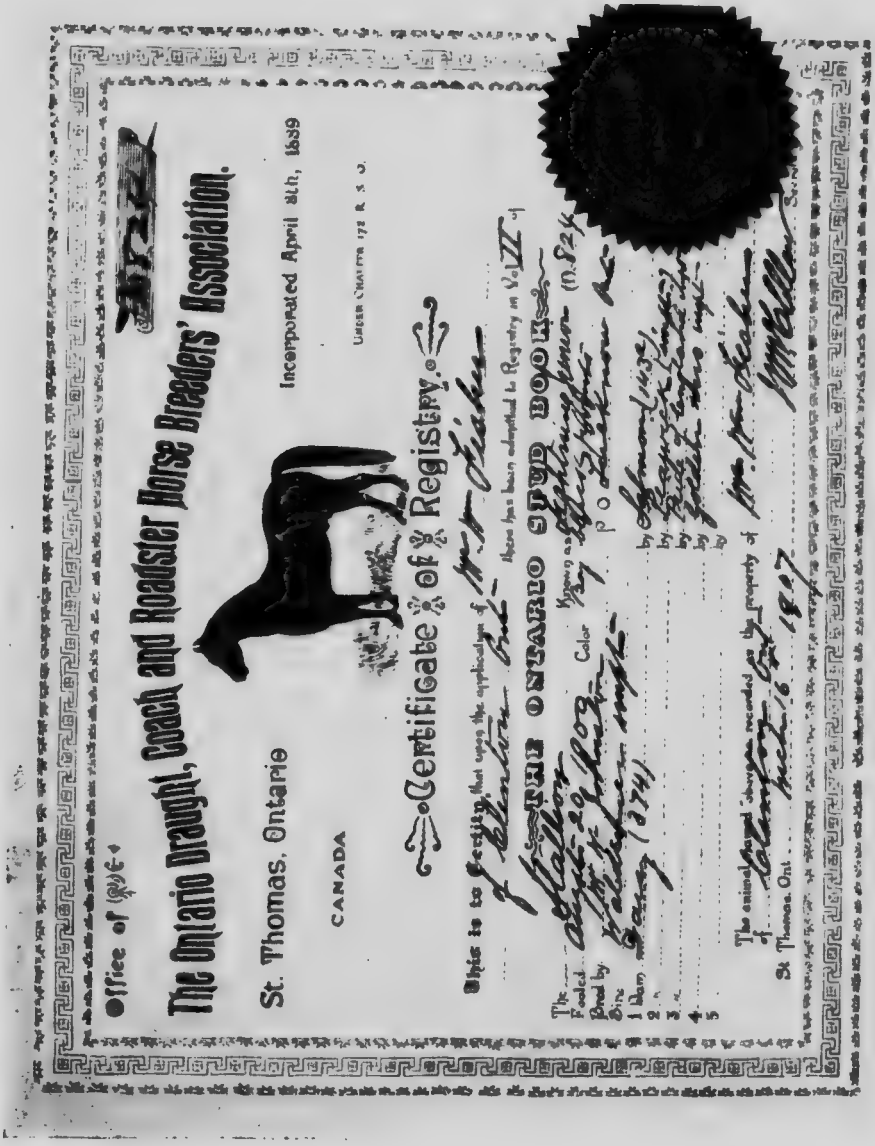

Office of

The Ontario Draught, Coach and Roadster Horse Breeders' Association.

St. Thomas, Ontario

CANADA

Incorporated April 8th, 1889

Certificate of Registry.

This is to Certify that upon the application of

THE ONTARIO STUD BOOK

(See page 52.)

PLATE XIX.

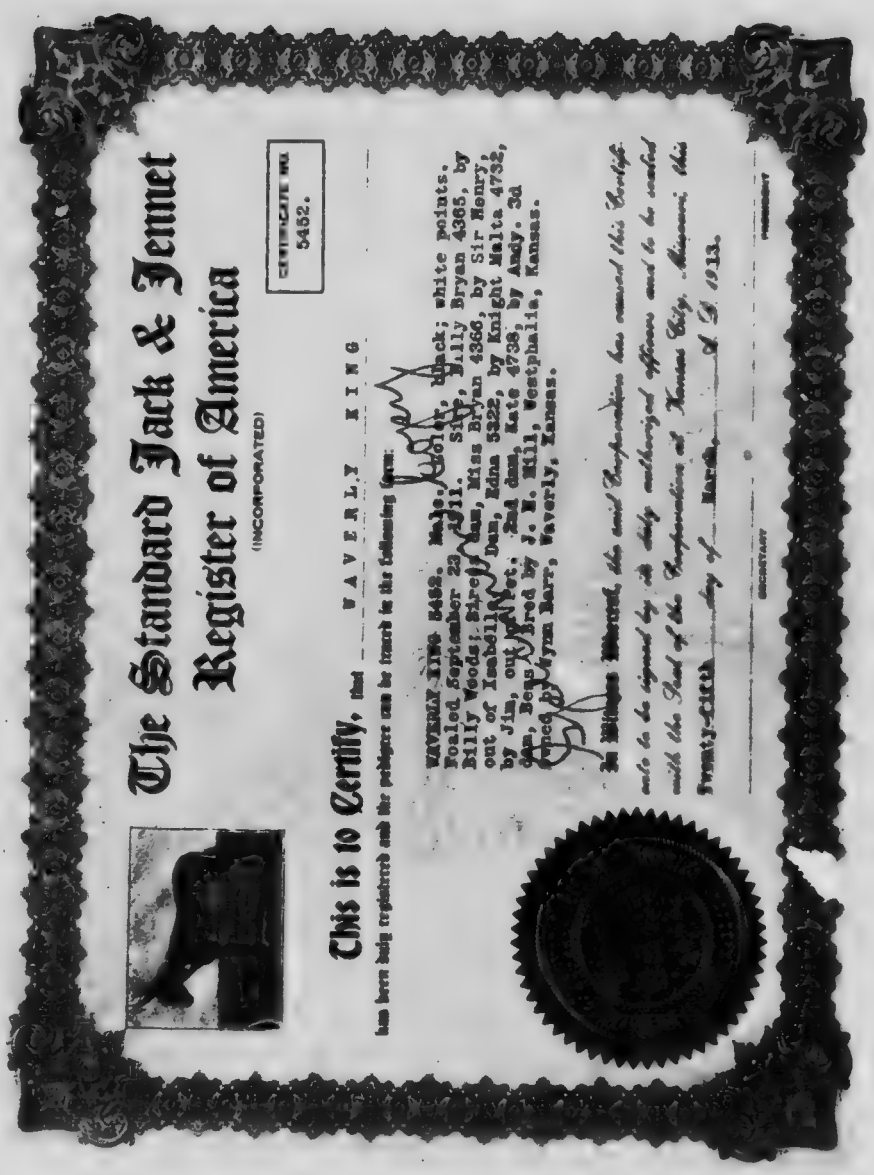

The Standard Jack & Jennet Register of America

(INCORPORATED)

CERTIFICATE NO. 5452.

This is to Certify, that WAVERLY KING

has been duly registered and the pedigree can be found in the following form:

WAVERLY KING 5452. Male. Color, black; white points. Foaled September 23, 1911. Sire, Billy Bryan 4365, by Billy Woods; Sire of Dam, Miss Bryan 4366, by Sir Henry; out of Isabella Dam, Edna 5322, by Knight Malta 4732, by Jim, out of Dam, Kate 4738, by Andy. 3d dam, Bess. Bred by J. E. Hill, Westphalia, Kansas. Owned by Wyn Barr, Waverly, Kansas.

In Witness Whereof, the said Corporation has caused this Certificate to be signed by its duly authorized officers and to be sealed with the Seal of the Corporation at Kansas City, Missouri, this Twenty-fifth day of March, A. D. 1913.

SECRETARY PRESIDENT

(See page 55.)

*The American Horse Registry Association.*—This company has been in business at Des Moines, Iowa, since 1888, and its energetic secretary is Mr. N. J. Harris. According to the literature sent out by him it appears that the Association records four classes of horses, namely, Roadster, Draft, Coach and Carriage. The principal qualification for registry is that each horse is subjected to a "rigid" score card test, which may be made out by the owner, who is requested not to mark his horse too high. The horse is eligible for recording provided that the animal does not score below eighty points of the standard adopted by the American Registry Association. The fact that the owner of the horse is permitted to do his own scoring appears to be a sample of simplicity entirely out of keeping with the frailty of human nature. The number of rejections under this form of score card test may be safely assumed to amount to almost nothing. In addition to the "rigid" score card test, and, presumably for good measure, the owner is required to have his horse inspected by a veterinarian. It may be plainly seen that the Association is apparently stronger on lines of individuality than of pure breeding, consequently all documents purporting to be certificates of registration issued by The American Horse Registry Association cannot be accepted in Saskatchewan. (See page 47, Plate XV.)

*The Dominion Draft Horse Breeders' Society.*—This society was established at Goderich, Ontario, and incorporated under the statutes of that province on the twelfth of April, 1886. Before the society went out of business some years ago, there had been published four volumes known as "A" "B" "C" and "D" of the Dominion Draft Horse Stud Book, consisting of registration of Clydesdales and Shires and crosses of the two breeds. Many horses recorded in these volumes have since been incorporated in the Canadian Clydesdale and Shire Stud Books at Ottawa. There are still a few of the certificates of registration of the Goderich stud book in existence in the West, particularly those issued from Volume D, which horsemen are advised to leave alone. (See page 48, Plate XVI.)

*The Canadian Draft Horse Stud Book.*—Established at Toronto 1882 by the Agriculture and Arts Association of Ontario. Henry Wade, secretary, published volume I, consisting of pedigrees of Clydesdales and Shire horses and crosses of the two breeds, also horses imported from England and Scotland not recorded in the English Shire Stud Book or the Clydesdale Stud Book of Scotland.

*The German, Hanoverian and Oldenburg Coach Horse Association of America.*—The secretary of this association is J. Crouch, of Lafayette, Indiana. The only objection to recognising certificates of registration from this record is that in the absence of a Canadian stud book for the above mentioned breed it has been deemed prudent to accept only such horses as pure breds as are accompanied with old country German certificates of registration. This is the procedure laid down by the authorities of the Canadian National Live Stock Records, Ottawa, Ontario, which is a course that has not been deemed advisable to depart from, at least for the present. (See page 49, Plate XVII.)

*The Ontario Draft, Coach and Roadster Association.*—The secretary of this association is W. McClellan of St. Thomas, Ontario. This association was incorporated on the eighth of April, 1889, and the record was known as The Ontario Stud Book. This record contained indiscrimin-

PLATE XX.

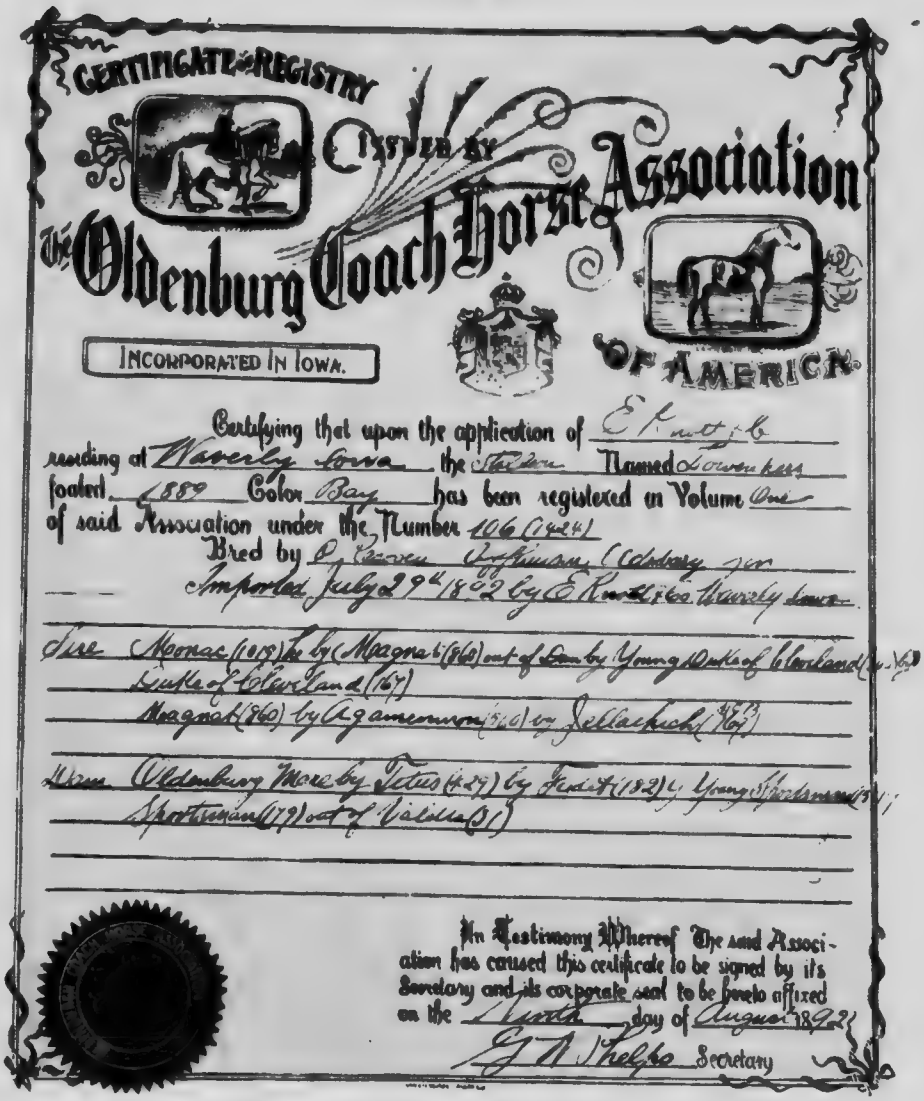

CERTIFICATE OF REGISTRY

ISSUED BY

The Oldenburg Coach Horse Association OF AMERICA

INCORPORATED IN IOWA.

Certifying that upon the application of E. Knott & Co. residing at Waverly Iowa the Stallion Named Downs Kas foaled 1889 Color Bay has been registered in Volume One of said Association under the Number 106 (1424)

Bred by P. Cassen Aylmer, Oldenburg Germ

Imported July 29th 1892 by E. Knott & Co. Waverly Iowa

Sire Monac (105) by (Magnat (860) out of Sire by Young Duke of Cleveland (Eng. Bk.) Duke of Cleveland (167)

Magnat (860) by Agamemnon (560) by Jellachich (453)

Dam Oldenburg Mare by Tetus (429) by Fendt (182) by Young Sportsman (171) Sportsman (179) out of Valdia (31)

In Testimony Whereof The said Association has caused this certificate to be signed by its Secretary and its corporate seal to be hereto affixed on the Ninth day of August 1892

J. N. Shelton Secretary

THE OLDENBURG COACH HORSE ASSOCIATION.

Certificates of registration issued by this Association are not recognised in Saskatchewan on account of the same objection as is taken to those issued by The German, Hanoverian and Oldenburg Coach Horse Association of America. See page 52.

PLATE XXI.

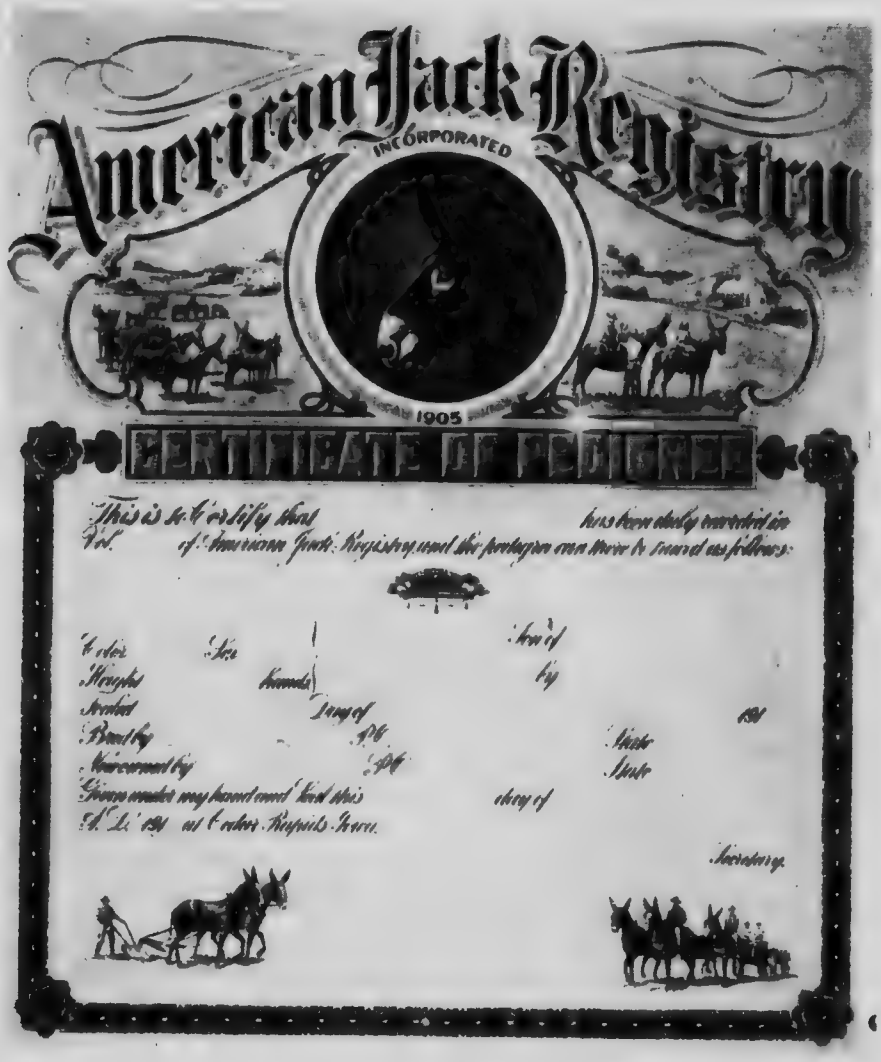


THE AMERICAN JACK REGISTRY.

The Secretary of this registry is W. L. DeClow of Cedar Rapids, Iowa. Registration certificates issued by this registry company are neither recognised in Canada nor in many of the States where the stallion enrolment law is up-to-date and efficiently administered. For further information concerning the registration of jacks and jennets, see page 55 with reference to the remarks made on certificates issued by The Standard Jack and Jennet Registry of America.

ately draft, coach and road horses, as its name implies, and its value as a breed record is practically useless. Perhaps some of the horses recorded in this stud book are eligible for Canadian National Records. On the other hand, a very large number of these horses can never be accepted for registration by the authorities of the Canadian National Live Stock Records at Ottawa for the reason above mentioned. There are a number of registration certificates issued by the St. Thomas association in existence in Saskatchewan and horsemen would do well to avoid having anything to do with them as they are of no practical use and the horses they represent are either dead or of no value in raising the standard of the horse breeding industry of this province. A certificate of scrub enrolment only is issued for horses recorded in the St. Thomas stud book. (See page 50, Plate XVIII.)

*The Standard Jack and Jennet Registry of America.*—This registry is incorporated, and the present secretary is Wm. W. Morton, 920 Scarrit Building, Kansas City, Missouri; the name of its former secretary is Frank B. Graham. There is no apparent fault to find with this corporation, but the only certificates of registration of jacks and jennets accepted as genuine are those issued from the foreign books of record, namely: Societe Centrale d'Agriculture des deux Sevres and the stud book of Jacks and Jennets of Spain. There is no Dominion stud books for jacks and jennets, consequently only certificates of registration issued by the authorities of these foreign stud books are officially recognised by the Canadian National Live Stock Records, Ottawa, Ontario. (See page 51, Plate XIX.)

*Societe Generale des Eleveurs de la Province de Quebec, Section de Chevaux Canadiens.*—This is the record for French Canadian horses that was in existence from 1899 to 1906, conducted in the City of Quebec. After nationalisation the records went to Ottawa and horses before being accepted for registration in the Canadian National Book that was opened had to undergo an inspection. Many horses in the old book were not accepted for the new one. Only French Canadian horses with Canadian National Certificates are accepted for enrolment as pure bred.

## The Nonstandard Bred Stallion.

There are only a few nonstandard bred stallions in Saskatchewan that have been offered for enrolment within the last two or three years, and it is quite probable that their number will increase as time goes on. In view of this and knowing that the status of the nonstandard bred stallion is not thoroughly understood in western Canada, it is considered that an explanation of the reasons why the nonstandard bred stallion is classified and enrolled as a grade stallion is a matter the treatment of which is not out of place in th's bulletin.

A great many people seem to have the idea that the on y difference between a standard stallion and a nonstandard stallion is simply that the nonstandard stallion does not possess a certain required speed mark. For the benefit of such, a few words of explanation of the nonstandard horse and the Nonstandard Department of the American Trotting Register are given at this time.

During the formative period of the American Trotter, as a breed, there were many horses which, because of their historic interest and their approved merit, in a speed sense, required that a place be provided for keep-

ing a record of them, hence the establishment of the Nonstandard Department of the American Trotting Register, which makes its first appearance in Vol. IV.

The men who were fostering, encouraging and protecting the interests of the American Trotter were anxious that everyone interested in these matters should know exactly the purpose and intent of the Nonstandard Department of the Trotting Register. The status of the nonstandard horse is given in Vol. V as follows:

"When the standard was adopted the necessity for a nonstandard department was generally conceded. The only condition necessary for admission has been that the animal should be "well related to the standard trotting blood," which in its application has been indefinite and not wholly satisfactory. In the next volume definite and fixed conditions will be observed from the start, and these conditions will be a constant reminder of the advantage of getting within the standard in all breeding operations."

These men further emphasised the position of the nonstandard horse as a breeding animal in Vol. VI as follows: "A notable feature of the present volume is the falling off in the animals in the nonstandard department. This, I take it, is an unmistakable indication that popular intelligence is now demanding standard bred animals for breeding purposes. It is only a question of a little time when there will be no nonstandard department."

The nonstandard department has not been discontinued, still the above quotations show that the American Trotting Register Association is anxious to have the true standing of the nonstandard horse definitely understood.

There are only two rules under which a trotting stallion can be recorded as standard and recognised as a "pure bred" in the general sense of the term. "(1) The progeny of a registered standard trotting horse and a registered standard trotting mare. (2) A stallion sired by a registered standard trotting horse, provided his dam and grand dam were sired by a registered standard trotting horse, and he himself has a trotting record of 2.30 and is the sire of three trotters with records of 2.30 from different mares."

The requirements for a pacing stallion are practically the same except that in each case a mark of 2.25 is required instead of 2.30.

It is very plain that no stallion can be recorded on performance alone. In the case of stallions being recorded under Rule 2, besides being a standard performer, he must be well bred and must also show that he is able to reproduce his qualities.

The question of difference between a standard and a nonstandard stallion is not a question of performance but it is a question of breeding. So in either purchasing or breeding to a stallion registered as nonstandard one should bear in mind the fact that a nonstandard horse is only a grade.

# HORSES TRANSFERRED FROM UNITED STATES STUD BOOKS TO CANADIAN NATIONAL RECORDS

## IMPORT CERTIFICATES NECESSARY FOR REFUND OF DUTY.

Purchasers of pure bred horses in the United States sometimes neglect to see that they receive from the sellers the proper certificates of registration. If an animal is already on record in the proper American stud book, a certificate of registration to this effect should be forthcoming, together with a transfer certificate issued by the stud book authorities, showing that the Canadian purchaser's ownership is on record. American horse dealers frequently supply only applications for transfer, which are of no use to the authorities of the Canadian National Records, Ottawa, Ontario.

If certificates are forwarded to the office of the Canadian National Records, two weeks in advance of the time of shipment of horses, import certificates may be forwarded to the purchaser's home address or to the collector of customs where it is intended to pass the customs, by the time of the arrival of the shipment.

Animals may be declared at the port of entry into Canada, or may be shipped in bond to any desired point. Definite information as to the intention of the importer, should be sent at the time import certificates are being forwarded.

If strict attention is paid to the foregoing instructions, no difficulty will arise. On the other hand if import certificates are not in the hands of importers when free customs entry is applied for, then duty is always collected.

In the event of duty being paid, the same may be recovered within one year, upon the written application of the importer to the customs house where paid. The application must be accompanied by the import certificate, secured from the Canadian National Record Office, Ottawa. As this application and import certificate have to be forwarded by the local customs office to the Customs Department at Ottawa, some delay is occasioned. Refunds are made by the Customs Department at Ottawa. The Canadian National Records have nothing to do with the matter, other than to supply the import certificates.

Importers should fully realise that applications for refunds and the providing of the necessary import certificates are entirely in their hands and must be looked after by themselves. They must look to neither the customs officers nor officers of the Canadian National Records to do this preliminary work. If no application is made, no refund is forthcoming. Importers should bear in mind that import certificates, and not certificates of registration, are what the customs officials require.

Canadian buyers of pure bred horses should secure import certificates in the first instance, and then it will not be necessary to pay duty before clearing the customs, or afterwards to have all the trouble of recovering duties paid.

The United States Associations with which animals must be recorded are:

For Percheron Horses—Percheron Society of America, Chicago, Ill.

For Clydesdale Horses—American Clydesdale Association, Chicago, Ill.

For Hackney Horses—American Hackney Horse Society, New York, N.Y.

For Belgian Draft Horses—American Register of Belgian Draft Horses, Wabash, Ind.

For Shire Horses—American Shire Horse Stud Book, Wenona, Ill.

For Thoroughbred Horses—American Thoroughbred Stud Book, New York, N.Y.

For Shetland Ponies—American Shetland Pony Stud Book, Lafayette, Ind.

For Welsh Ponies—American Welsh Pony and Cob Stud Book.

For Suffolk Punch Horses—American Suffolk Horse Stud Book, Janesville, Wis.

For Morgan Horses—American Morgan Register, Middlebury, Vt.

For Saddle Horses—American Saddle Horse Register, Louisville, Ky.

For French Coach Horses—American French Coach Horse Register, or the French Coach Horse Stud Book of America, Chicago, Ill.

For Standard Bred Horses—American Trotting Register, Chicago, Ill.

From a perusal of the foregoing statements it will be clearly seen that the Canadian buyer or importer must first of all obtain an official transfer from the secretary of the American stud book in which his stallion is registered, certifying to the fact that all transfers of ownership have been procured and that the same have been recorded in the stud book of the stallion's breed before the animal can be entered in the Canadian stud book at Ottawa. A nominal fee of 50 cents is charged for this service.

The pedigree, with said transfer, should be forwarded to the Canadian National Live Stock Records, the officials of which will issue an import certificate which entitles the holder to import the animal mentioned therein free of duty.

## Registration Symbols Explained.

The record number of a Canadian bred horse immediately follows the name. If the animal is recorded in stud book of other countries, numbers in these books follow the Canadian number, in this order: Canadian, American, Foreign. A horse imported from an overseas country has the abbreviation (imp.) in parenthesis, following the name. Numbers for horses recorded in American books of record appear without any symbols.

The following will illustrate: MACQUEEN (imp.) [462] 3513 (5200) (imp.) means from Great Britain in this case. [462] Canadian number. 3513 American number. (5200) Scottish number.

The following are the symbols covering all recorded horses:

(  ) indicate horses are recorded in an overseas record with the exception of Shetland ponies from the Shetland Island. In this case — — are used.

[  ] enclose Canadian numbers for Clydesdales, Percherons, Shires, Suffolks, French Coach Horses and Ponies.

— — enclose Canadian numbers for Hackney Horses, Thoroughbreds, Standard Bred Horses, French Canadian Horses and Belgian Draft Horses.

# CANADIAN REGISTRATION OF HORSES.

## Canadian Registration and Import Certificate.

In the case of horses from European countries the importer should, if possible, forward his foreign certificates along with application and fees, on a mail boat sailing before the stock is shipped. Import certificates and Canadian certificates of registration can then be sent to meet the horses on landing. The Canadian certificate is necessary in order to get the reduced freight rates. In the case of late purchasers, importers landing horses at Montreal or at St. John, or other Atlantic ports, may mail their applications, foreign certificates and fees on landing and then ship in bond subject to quarantine requirements, to the nearest customs house to destination. It must in all cases be definitely stated where import certificates are to be forwarded.

In addition to the foreign certificate of registration, an application made out on the regular form, supplied by the National Record Office, is required. The foreign certificate of registration must show the ownership of the Canadian importer. Fees for registration are indicated elsewhere in this report.

For animals imported in dam, certificates of service must be procured from the breeder, signed by the owner of the sire at the time of service.

The National Record Office gives special service in issuing import certificates. Certificates will be mailed to the importer in care of the customs officer at the port of entry, or to any other address desired.

Residents of Canada wishing to import pure bred animals from the United States, in order to avoid trouble or delay at the port of entry, should secure registration of the animals in the Canadian record and obtain import certificates before the animals are shipped.

Blank application forms and other information, if desired, will be furnished on application to the Accountant, National Live Stock Records, Ottawa, Canada.

## Eligibility of Horses for Canadian Records.

It is important that Canadian importers, before purchasing animals of a breed for which there is a Canadian record, ascertain if they are recorded in the proper foreign record, and if so, they are eligible for record in Canada. Canadian registration of imported animals will not be made unless proper foreign certificate is presented, and ownership of animals properly authenticated.

Canadian records, with the exception of that for French Canadian horses, which is purely Canadian, are for the most part based on the records of the countries of the origin of the breeds, but as the Canadian standard of registration is higher in some cases than the standard in the country of origin, or that of other countries, animals, may or may not be eligible for entry in the Canadian Records. The fees for recording

animals in the Canadian records bred in other countries are indicated on pages 64–70. (These fees do not in all cases apply to the recording of Canadian bred animals.) In addition to the registration fee, fifty cents is charged for each import certificate for horses.

### The Importation Regulations Explained.

To obtain free customs entry of any horse of a breed for which there is a Canadian record, the importer must forward to the Accountant, Canadian National Records, Ottawa, an application made out on a form supplied by the National Record Office, accompanied with the foreign certificates of registration, and the necessary fees for registration as specified elsewhere in this report, and in addition for import certificate a fee of fifty cents for each horse. The foreign certificate of registration must in all cases show the Canadian importer's ownership.

The import certificate will be forwarded to pass customs at the point of entry into Canada or elsewhere as the importer may direct. In no case should the importer present any certificate of registration to the Custom authorities other than the import certificate.

Importers should be careful to observe the veterinary requirements in connection with the importation of animals. Further information may be procured from the Veterinary Director General, Ottawa, Canada.

## Recognised Canadian Books of Record.

### HORSES.

| Name of Breed. | Book of Record | Name of Association. |
|---|---|---|
| Clydesdale | Clydesdale Stud Book of Canada | Clydesdale Horse Association of Canada. |
| Hackney | Canadian Hackney Stud Book | Canadian Hackney Horse Society. |
| Shire | Canadian Shire Horse Stud Book | Canadian Shire Horse Association. |
| Percheron | Canadian Percheron Stud Book | Canadian Percheron Horse Breeders' Association. |
| Thoroughbred | Canadian Thoroughbred Stud Book | Canadian Thoroughbred Horse Society. |
| Belgian Draft | Canadian Belgian Draft Stud Book | Canadian Belgian Draft Horse Breeders' Associ'tn. |
| French Canadian | French Canadian Horse Breeders' Stud Book | French Canadian Horse Breeders' Association of Canada. |
| Shetland, Welsh, New Forest, Polo and Riding, Exmoor and Hackney Ponies | Canadian Pony Stud Book | Canadian Pony Society. |
| French Coach | Canadian French Coach Stud Book | Canadian French Coach Horse Breeders' Association. |
| Suffolk Horse | Canadian Suffolk Horse Stud Book | Canadian Suffolk Horse Society. |
| Standard Bred | Canadian Standard Bred Stud Book | Canadian Standard Bred Horse Society. |

## Foreign Books of Record.

### IMPORT CERTIFICATES FOR ANIMALS OF A BREED FOR WHICH THERE IS NO CANADIAN RECORD.

In order to secure free customs entry for an animal of a breed for which there is no Canadian record, but which is recorded in a foreign record recognised as reliable, the importer must forward to the Accountant, Canadian National Records, the foreign certificate of registration accompanied by the fee of $2.00 for horses. The import certificate will be forwarded to pass the customs at the point of entry into Canada or elsewhere as the importer may direct.

In no case should the importer present any certificate of registration to the Custom authorities other than the import certificate.

Importers should be careful to observe the veterinary requirements in connection with the importation of animals. Further information may be procured from the Veterinary Director General, Ottawa, Canada.

## Recognised Foreign Records.

### HORSES.

| Name of Breed. | Book of Record. | Name of Association. |
|---|---|---|
| Cleveland Bay | Cleveland Bay Stud Book | Cleveland Bay Horse Society of Great Britain and Ireland, Nunthorpe, R.S.O., England. |
| Yorkshire Coach | Yorkshire Coach Horse Stud Book | Yorkshire Coach Horse Society of Great Britain and Ireland, Bolton Perdy, R.S.O., England. |
| Morgan | American Morgan Register | American Morgan Register Association, Middlebury, Vt., U.S. |
| Saddle Horse | American Saddle Horse Register | American Saddle Horse Breeders' Association, Louisville, Ky., U.S. |
| German Coach | Ostfriesisches Stutbuch | Landwirthschaftlichen, Hauptverein fur Ostfriesland, Norden, Germany. |
| | Stutbuch der Munsterlandisch-Oldenburgischen Geest | Zuchterband des Sudlichen Zuchtgebietes, Oldenburg, Germany. |
| Oldenburg | Oldenburg Stutbuch | Verband der Zuchter des Oldenburger elegaten schweren Kutschpferdes, Oldenburg, Germany. |
| Holstein Coach | Gestutbuch der Holsteinischen Marschen | Verband der Pferdezuchter in den Holsteinischen Marschen, Holstein, Germany. |
| Hunter | Hunter Stud Book | Hunters' Improvement Society, 12 Hanover Square, London, England. |
| Jacks and Jennets | Studbook Mulassier | Societe Centrale d'Agriculture des deux Sevres. |
| | Studbook of Jack and Jennets of Spain | |

## Duplicate Canadian Registration Certificate.

If the original Canadian certificate of registration has been lost or destroyed a duplicate certificate may be obtained by the present owner of a pure bred stallion or mare by taking an affidavit in the form appended below. The affidavit must be accompanied with the fee of fifty cents or one dollar according to the animal's breed and be sent to Mr. Jno. W. Brant, Accountant, National Live Stock Records, Department of Agriculture, Ottawa. The Saskatchewan Live Stock Branch will also undertake the work of getting a duplicate registration certificate for the owner if application is made first to the Provincial Department of Agriculture.

## National Live Stock Records.

OTTAWA, CANADA.

| | |
|---|---|
| Canada:<br>Province of ,<br>To wit: | In the matter of<br>"The Live Stock Pedigree Act"<br>and of (*name and registration number of animal*) |

I (*name in full, no initials*) of the of in the county of and province of , (*occupation*) do solemnly declare that:

1. I am the owner of the animal (*name of animal*) registered in the (*name of book in which recorded*) as number (*record number*).

2. A pedigree certificate was issued for said animal by the proper officer in that behalf in accordance with the above particulars.

(If never in the possession of the person making the declaration, strike out paragraph 3 and give full particulars. Have person before whom declaration is made initial any erasures or interlineations in the margin.)

3. Said certificate was in my possession until the day of 19 , or thereabouts but has been totally destroyed or lost as follows: (*Give full particulars of how destroyed or lost*).

And I make this solemn declaration conscientiously believing it to be true and knowing that it is of the same force and effect as if made under oath and by virtue of The Canada Evidence Act.

Declared before me at the
of this day of
19 .
Notary Public

## Canadian Stud Book Rules of Entry.

*Clydesdales.*—Stallions and mares recorded and bearing registration numbers in the Clydesdale Stud Book of Great Britain and Ireland, whose sires and dams, together with their sires and dams are also recorded and bear registration numbers in said stud book, provided that the breeding of such sires and dams, if already recorded in the Clydesdale Stud Book of Canada as ancestors, complies with this rule. When recording animals imported in dam, certificate of service must be furnished from the breeder signed by the owner of the sire at the time of service.

An imported animal is one which has been imported from Great Britain and Ireland. Applications for registration of animals imported from Great Britain after April 1, 1909, must be accompanied by a tabulated certificate, in addition to the regular export certificate issued by the Clydesdale Society of Great Britain and Ireland, showing ancestors numbered as stated above.

*Canadian Bred Animals.*—(*a*) Stallions and mares by sires and out of dams recorded in the Clydesdale Stud Book of Canada.

(*b*) Clydesdale stallions having five top crosses by sires recorded in the Clydesdale Stud Book of Canada and Clydesdale mares having four top crosses by sires recorded in the Clydesdale Stud Book of Canada. In all cases of Canadian bred animals the dam must be recorded before a stallion is eligible, or in case of a mare with five top crosses her dam must be recorded before she is eligible. Applications for the registration of four cross pedigrees shall be certified and sworn to or affirmed by the breeder before an officer authorised to administer oaths.

The fees for registration of pedigrees, transfers, certificates, etc., are as follows:

For Canadian bred horses: to members, animals if recorded before December 31 of the year of foaling $1.00; to members, animals if recorded after December 31 of the year of foaling, $2.00; to nonmembers, animals if recorded before December 31 of the year of foaling, $2.00; to nonmembers, animals if recorded after December 31 of the year of foaling, $4.00; transfers, 50c; duplicate certificates, 50c; new certificates replacing old ones of which shipping vouchers have been used, 50c; tabulated pedigrees, $2.00. For imported horses: to members, males, $3.00; to members, females, $2.00; to nonmembers, males, $4.00; to nonmembers, females, $3.00. Annual membership fee, payable January 1, $2.00.

*Hackney.*—Stallions full registered and all mares, if by full registered sires recorded in the American Hackney Stud Book, and animals bred in Great Britain or Ireland and recorded in the English Hackney Stud Book, as follows:

(*a*) Stallions with three top crosses of *full registered sires and with two registered dams.

(*b*) Mares with two top crosses of *full registered sires and with one registered dam.

(*c*) Mares with one top cross of *full registered sires with a registered dam.

The fee for membership is $3.00 for calendar year. The fee for registration of pedigrees is as follows: To members: each animal $2.00, transfer of ownership $1.00, duplicate certificates $1.00, new certificates $1.00, recording ancestors $1.00. To nonmembers: Each animal $4.00, transfer of ownership $2.00, duplicate certificates $2.00, new certificates $1.00, recording ancestors $1.00. An additional fee of $1.00 is charged for each ancestor recorded to complete pedigrees of animals recorded in the American Stud Book. Annual membership $3.00.

---

* Full registered sires are those (*a*) that are recorded as such in any of the first sixteen volumes of the English Hackney Stud Book, or (*b*) those recorded since volume 16, providing they were eligible to full registry under the rules in force for entries in volume 16 of the English Hackney Stud Book.

*Shire.*—The pedigrees of the following animals shall be admitted to registry:

(*a*) Animals recorded in the English Shire Horse Stud Book.

(*b*) Animals recorded in the American Shire Horse Stud Book, in which case all ancestors back to and including the imported cross must be recorded.

(*c*) Animals the sires and dams of which are recorded in the Canadian Shire Horse Stud Book.

The fee for membership is $2.00 for calendar year. The fees for registration of pedigrees are as follows: To members, animals under three years of age $1.00; to members, animals over three years of age $2.00; to nonmembers, animals under three years of age $2.00; to nonmembers, animals over three years of age $4.00; transfer of ownership 50c, duplicate certificate 50c, new certificate 50c, tabulated pedigree $2.00.

*Percheron.*—All horses imported from France shall be eligible to registry in the Canadian Percheron Stud Book if accompanied with a certificate of registration certified to under seal of the Secretary of the Societe Hippique Percheronne de France, together with the name and address of the breeder, name and address of the importer, date of importation, name of vessel and port of entry.

*Animals bred in Canada or the United States:*—(*a*) Percheron stallion or mare, the sire and dam of which are recorded in the Canadian Percheron Stud Book.

(*b*) Percheron stallion or mare, recorded in the American Percheron Stud Book, in which case all ancestors back to and including the imported ones shall also be recorded in the Canadian Percheron Stud Book. No American bred Percheron will be accepted for registration unless a certificate of registration has been issued by the Percheron Society of America, and signed by the Secretary, Wayne Dinsmore, Union Stock Yards, Chicago, Illinois, and submitted for approval at the time application is made. Fees to members: stallions, $3.00; mares, $1.00; to nonmembers: stallions, $6.00; mares $4.00. Transfers 50c, recording each ancestor 50c, duplicate certificates 50c, new certificate replacing certificates of which shipping vouchers have been used 50c; life membership $20.00, annual membership $2.00.

*Belgian Draft.*—The following animals may be admitted to registry:

1. *Imported Animals.*—Pedigrees of horses imported from Belgium shall be eligible to registry in the Canadian Belgian Draft Horse Stud Book, if accompanied with a certificate of registry, certified to under seal of the Secretary of either the "Societe le Cheval de Traite Belges," Brussels, Belgium; or the American National Association of Importers and Breeders of Belgian Draft Horses, together with the name and address of breeder, name and address of importer, date of importation, name of vessel and port of entry. In the case of horses imported previous to January 1, 1888, a certificate from the Secretary of the American Association of importers and breeders of Belgian Draft Horses only shall be required.

2. *Animals Bred in Canada or United States.*—(*a*) Belgian Draft stallion or mare, the sire and dam of which are recorded in the Canadian Belgian Draft Horse Breeders' Record.

(*b*) Belgian Draft stallion or mare, the sire and dam of which are recorded in the American National Register of Belgian Draft Horses, in which case all ancestors back to and including the imported one, shall also be recorded in the Record of the Canadian Belgian Draft Horse Breeders' Association.

Fees: Stallions, to members $3.00; stallions, to nonmembers, $4.00; mares, to members $1.00; mares, to nonmembers $2.00; transfers 50c, duplicate certificate 50c, life membership $20.00, annual membership $2.00.

*Suffolk.*—The following animals may be admitted to registry:

(*a*) Stallions or mares recorded in the English Suffolk Stud Book.

(*b*) Stallions or mares recorded in the American Suffolk Horse Stud Book, in which case all ancestors back to and including ancestors imported from Great Britain must also be recorded.

(*c*) Animals the sires and dams of which are recorded in the Canadian Suffolk Horse Stud Book.

The fee for membership shall be $2.00 for calendar year.

The fees for registration of pedigrees, transfers, certificates, etc., shall be as follows: For Canadian bred horses, to members, animals if recorded before December 31 of the year of foaling $1.00; to members, animals if recorded after December 31 of the year of foaling $2.00; to nonmembers, animals if recorded before December 31 of the year of foaling $2.00; to nonmembers, animals if recorded after December 31 of the year of foaling $4.00; transfers 50c, duplicate certificates 50c, new certificates replacing old ones of which shipping vouchers have been used 50c, tabulated pedigrees $2.00. For imported horses: To members, males $3.00; to members, females, $2.00; to nonmembers, males, $4.00; to nonmembers, females, $3.00.

*French Coach.*—The following may be admitted to registry:

(*a*) Animals imported from France and recorded in the Stud Book Français Registre des Chevaux de Demi-Sang.

(*b*) Animals recorded in the French Coach Horse Stud Book of America or in the French Coach Horse Register if upon investigation the pedigree is found to be correct and proper.

(*c*) Animals, the sires and dams of which are recorded in the Canadian French Coach Horse Stud Book.

(*d*) The ancestry of all animals previously recorded in the French Coach Horse Stud Book of America or in the French Coach Horse Register must be recorded back to and including ancestors imported from France.

(*e*) Applications for recording pedigrees of imported animals must state date of importation, name of vessel and port of entry.

The fees for registration of pedigrees, transfers, certificates, etc., shall be as follows:

For animals recorded before September 1 of the year following the year of foaling: members, stallions $3.00, mares $1.00; nonmembers, stallions $5.00, mares $2.00; if recorded after September of the year following year of foaling: members, stallions $4.00, mares $2.00; nonmembers, stallions $6.00, mares $4.00; for animals imported from France, if recorded within a year of the date of importation: members, stallions $3.00, mares

$1.00; nonmembers, stallions $5.00; mares $2.00; if recorded more than a year after date of importation: members, stallions $4.00; mares $2.00, nonmembers, stallions $6.00, mares $4.00; transfers 50c; duplicate certificates 50c; new certificate replacing certificates of which shipping vouchers have been used 50c; life membership $20.00; annual membership $2.00.

*French Canadian.*—The following may be admitted to registry: animals the sires and dams of which are recorded in the Canadian National Records for French Canadian horses.

Fees for registration: to members $1.00; to nonmembers $3.00; transfers: to members 25c; to nonmembers 50c; copy of certificate of registration: to members 25c; to nonmembers 50c; annual membership fee $1.00.

*Thoroughbred.*—The pedigrees of the following animals shall be admitted to registration in the stud book:

(*a*) Animals recorded in the English General Stud Book; the American Stud Book; the Australian Stud Book; the French Stud Book, or in a stud book for registration of Thoroughbreds in any other country wherein certificates of such registration are issued and are received and accredited as authentic and sufficient for purposes of record or registration in any of the above named stud books.

(*b*) Animals foaled in Canada, whose sires and dams are registered in any of the above named stud books, or in the books of the Canadian Thoroughbred Horse Society.

The fees for registration, including certificate are: for registration, to members $1.00; for registration, to nonmembers $2.00; for transfers $1.00; life membership $50.00; annual membership $2.00.

*Standard Bred.*—All trotting and pacing horses already recorded in the American Trotting Register (Chicago); also any animal whose sire and dam are recorded in the Canadian Standard Bred Stud Book.

Membership fees: life membership $25.00; annual membership $2.00; registration fees: members, each registration including certificate $1.50; transfer of ownership 50c; duplicate certificates 50c; new certificates in exchange for old ones 50c; registration of Canadian bred horses recorded in the American Trotting Register prior to May 1, 1910, $1.00; nonmembers: each registration, including certificate $3.00; transfer of ownership $1.00; duplicate certificates $1.00; new certificates in exchange for old ones $1.00; registration of Canadian bred horses recorded in the American Trotting Register prior to May 1, 1910, $2.00.

## PONIES.

1 —Animals will be admitted to registry as follows:

*Shetland Ponies.*—(Standard 44 inches.) (*a*) Animals imported from Great Britain and recorded in the Shetland Stud Book of Scotland.

(*b*) Animals, the sires and dams of which are recorded in the Shetland Section of the Canadian Pony Stud Book.

(*c*) Animals recorded in the American Shetland Pony Club Stud Book provided they are descended from ancestors imported from Great Britain and recorded in the Shetland Stud Book of Scotland.

(*d*) Animals imported from Great Britain prior to January 1, 1909, not recorded in the Shetland Stud Book of Scotland will, on passing inspection, be recorded as foundation stock.

(*e*) Animals descended from known ancestors not recorded in the Shetland Stud Book of Scotland, imported prior to January 1, 1909, will on passing inspection, be recorded as foundation stock.

*Welsh Ponies.*—(Standard 14.1.) (*a*) Animals imported from Great Britain and recorded in the Welsh Pony and Cob Society Stud Book.

(*b*) Animals, the sires and dams of which are recorded in the Welsh Section of the Canadian Pony Stud Book.

(*c*) Animals recorded in the American Welsh Pony and Cob Stud Book,

(*d*) Animals imported from Great Britain prior to January 1, 1909, not recorded in the Welsh Pony and Cob Stud Book will, on passing inspection, be recorded as foundation stock.

(*e*) Animals descended from known ancestors not recorded in the Welsh Pony and Cob Stud Book imported from Great Britain prior to January 1, 1909, will on passing inspection be recorded as foundation stock.

*New Forest Ponies.*—(*a*) Animals imported from Great Britain bred by reputable breeders—a certificate to this effect must be provided by the Secretary of the English "Society for the Improvement of the Breed of New Forest Ponies."

(*b*) Animals, the sires and dams of which are recorded in the New Forest Section of the Canadian Pony Stud Book.

*Polo and Riding Ponies.*—(Standard 14.2.) (*a*) Animals imported from Great Britain and recorded in the Polo and Riding Pony Society's Stud Book.

(*b*) Animals, the sires and dams of which are recorded in the Polo and Riding Section of the Canadian Pony Stud Book.

*Exmoor Ponies.*—(*a*) Animals imported from Great Britain bred by reputable breeders.

A certificate of breeding signed by the breeder must accompany the application for entry. Name of vessel on which imported and port of entry must be given.

(*b*) Animals, the sires and dams of which are recorded in the Exmoor Section of the Canadian Pony Stud Book.

*Iceland Ponies.*—(*a*) Animals imported direct from Iceland.

(*b*) Animals the sires and dams of which are recorded in the Iceland Section of the Canadian Pony Stud Book.

Applications for registration of imported ponies must be accompanied by proper certificates of identification.

Name and address of breeder must be supplied, name of vessel on which imported and port of entry.

*Hackney Ponies.*—(Standard 14.1.) Imported. Recorded in the English Hackney Stud Book.

(*a*) A stallion full registered will be given full registry.

(*b*) A stallion half-registered, if imported prior to January 1, 1909, will be given full registry.

(*c*) A mare full registered, will be given full registry.

(*d*) A mare half-registered will be given half-registry.

(*e*) A mare recorded as "Inspected" will be recorded as "Inspected."

Canadian Bred. By sires recorded in the Canadian Pony Stud Book.

(*a*) A stallion or a mare out of a dam full registered will be given full registry.

(*b*) A mare out of a dam half-registered will be given full registry.

(*c*) A mare out of an "Inspected" dam will be given half-registry.

(*d*) Mares not less than two years of age may be inspected; and, if accepted, will be recorded as "Inspected" foundation stock.

By sires recorded in the Canadian, American or English Hackney Stud Books:

(*a*) A mare provided her dam is a pony, recorded as inspected foundation stock, will be given half-registry.

(*b*) A mare out of a half-registered dam will be given half-registry.

Ponies recorded in the Canadian or American Hackney Stud Books:

(*a*) A stallion recorded as a pony in either the Canadian or American Stud Book will be given full registry.

(*b*) A mare recorded as a pony in either the Canadian or American Stud Book will be given corresponding registry.

The fee for registration is as follows: members for each registration, $1.00; nonmembers, $2.00; transfers 50c; duplicate certificates 50c; life membership $25.00; annual membership $2.00.

# CLASSIFIED LIST OF STALLIONS

# LIST OF STALLIONS ENROLLED SINCE AUGUST 1, 1912. CLASSIFIED BY RURAL MUNICIPALITIES.

## *Rural Municipality of ARGYLE No. 1.*

### *PURE BRED.*

| Date of enrolment | Name of breed | Name of stallion | Name of owner | Address |
|---|---|---|---|---|
| June 28, 1913 | Clydesdale | Prince of the East [8010] | J. Duncan, Wm. Potter & Joseph Porter | Gainsborough |
| Aug. 27, 1913 | Clydesdale | The Real MacKay [8960] | William Dougan | Gainsborough |
| Oct. 17, 1912 | Belgian Draft | Gamin —382 — | Geo. E. Birch | Carievale |
| Aug. 22, 1912 | Standard Bred | Sidneer —513— | Geo. Ten Broeck | Carievale |
| May 15, 1913 | Standard Bred | Stadacona —034— | Geo. Ten Broeck | Gainsborough |
| April 7, 1913 | Clydesdale | Prince of the West [12283] | O. A. Cowan | Gainsborough |
| April 14, 1913 | Clydesdale | Sir Sarner [12215] | William Dougan | Carievale |
| Mar. 25, 1913 | Percheron | Utopia [807] | The Gainsborough Hackney Horse Company | Carievale |
| Aug. 17, 1912 | Clydesdale | Royal Harry [6857] | Robert J. Muldoon | Gainsborough |
| Nov. 26, 1912 | Clydesdale | Bonnie Blossom [4681] | James Purves | Carievale |
| May 8, 1913 | Clydesdale | Pride of Gold Lace [12862] | Joseph B. Ramsey | Elmore |
| May 29, 1913 | Percheron | Joseph [2348] | Joseph B. Ramsey | Gainsborough |
| April 21, 1913 | Percheron | Portugal [942] | F. A. Tedford, per F. E. Martin | Gainsborough |
| Dec. 21, 1912 | Clydesdale | Black Eagle [6019] | Geo. C. Wilson & M. McLaughlin | Carievale |

## *Rural Municipality of MOUNT PLEASANT No. 2.*

### *PURE BRED.*

| | | | | |
|---|---|---|---|---|
| June 28, 1913 | Percheron | Ranger [574] | [illegible] | Goerlen |
| May 15, 1913 | Clydesdale | Dinwoodie Star [14647] | [illegible] | Carnduff |
| Dec. 19, 1912 | Clydesdale | Scottish Choice [11772] | [illegible] | Carnduff |

## LIST OF STALLIONS—*Continued.*

*Rural Municipality of ENNISKILLEN No. 3.*

*PURE BRED.*

| Date of enrolment | Name of breed | Name of stallion | Name of owner | Address |
|---|---|---|---|---|
| Feb. 17, 1913 | Clydesdale | Radiant Boy [4624] | Brown Bros. | Oxbow |
| Aug. 23, 1912 | Clydesdale | Honest Labour [9585] | E. O. Chappell | Oxbow |
| Dec. 19, 1912 | Clydesdale | Abel Scott [6319] | John P. Curle | Glen Ewen |
| May 15, 1913 | Clydesdale | Ballindalloch [14707] | F. Dreher | Oxbow |
| May 28, 1913 | Percheron | Joncy [3428] | Hine & Brown | Oxbow |
| May 7, 1913 | French Coach | Sarto [38] | Hine & Brown | Oxbow |
| Mar. 4, 1913 | Clydesdale | Prince Rupert [6973] | John Hurst | Oxbow |
| Aug. 17, 1912 | Clydesdale | Palnure [3258] | Jones, Carey, Bush & Co. | Glen Ewen |
| May 15, 1913 | Hackney | Crayke Actor —683— | Robert McKendrick | Oxbow |
| Aug. 19, 1912 | Percheron | Trumpet [1895] | Grandy & McMurtry | Oxbow |
| April 14, 1913 | Percheron | Lord Roberts [681] | William McKeever | Oxbow |
| July 8, 1913 | Clydesdale | Baron Robin [7384] | W. W. Williams | Oxbow |
| April 15, 1913 | Clydesdale | Doune Lodge Arcola [10190] | H. C. Watson | Oxbow |
| April 15, 1913 | Clydesdale | Doune Lodge [9125] | H. C. Watson | Oxbow |
| Dec. 6, 1912 | Clydesdale | Gay Gold [11249] | James Willmore | Oxbow |

*GRADE.*

| | | | | |
|---|---|---|---|---|
| May 15, 1913 | Percheron | Jean Val Jean, Jr. | A. L. Jones | Meridian |
| May 15, 1913 | Percheron | Hal | William Wakeham | Glen Ewen |

### *Rural Municipality of COALFIELDS No. 4.*

#### *PURE BRED.*

| | | | | |
|---|---|---|---|---|
| Aug. 18, 1913 | Percheron | Mark [3860] | L. D. Thompson | North Portal |
| April 7, 1913 | Clydesdale | Wales Macgregor [2685] | Thomas Collopy | Frobisher |
| Dec. 12, 1912 | Percheron | Trooper [2118] | W. D. Chase | Roche Percee |
| May 13, 1913 | Clydesdale | Boydston's Pride [2526] | George Moore | Frobisher |
| May 5, 1913 | Clydesdale | Pride of Hirsch [12368] | Solomon Moscovitz | Hirsch |
| Mar. 14, 1913 | Percheron | Victor Robosse [3289] | John Paterson | North Portal |
| April 24, 1913 | Percheron | Flashlight [2175] | W. E. & R. C. Upper | North Portal |
| April 24, 1913 | Percheron | Tecumseh [2176] | W. E. & R. C. Upper | North Portal |
| Aug. 15, 1912 | Percheron | Bijou [1211] | W. E. & R. C. Upper | North Portal |
| May 30, 1913 | Percheron | Preston [2972] | W. E. & R. C. Upper | North Portal |
| May 8, 1913 | Standard Bred | Major Democracy —744— | T. R. Waddington | North Portal |
| May 14, 1913 | Clydesdale | Collennan's Prince [13283] | Allen E. Sherwin | Frobisher |

#### *GRADE.*

| | | | | |
|---|---|---|---|---|
| April 3, 1913 | Percheron | Upper | Ole Pearson | Roche Percee |
| Mar. 31, 1913 | Percheron | Dawn | Ivor Mattson | North Portal |
| April 30, 1913 | Percheron | King | Math. Klein | North Portal |
| June 11, 1913 | Percheron | Dick | J. F. Moore | Bienfait |

### *Rural Municipality of ESTEVAN No. 5.*

#### *PURE BRED.*

| | | | | |
|---|---|---|---|---|
| Aug. 20, 1912 | Belgian Draft | Raphael —165— | E. DeConnick | Estevan |
| Mar. 25, 1913 | Clydesdale | Chief Counsellor [8372] | Simon Heggen | Estevan |
| May 15, 1913 | Clydesdale | My Choice [14886] | Ed. Rooney, Jr. | Estevan |
| May 7, 1913 | Clydesdale | King's Raider [10080] | Mack, Heintz & Hackle | Estevan |
| April 24, 1913 | Percheron | Insensible [2900] | J. H. Wheeler | Estevan |
| June 16, 1913 | Clydesdale | Chattan's Comet [11567] | George Thompson | Estevan |

## LIST OF STALLIONS—*Continued.*

*Rural Municipality of ESTEVAN No. 5*—Continued.

*GRADE.*

| Date of enrolment | Name of breed | Name of stallion | Name of owner | Address |
|---|---|---|---|---|
| Aug. 19, 1912 | Percheron | Dick | J. S. Berg | Estevan |
| Aug. 15, 1912 | Standard Bred | Jerry | G. R. Henning | Estevan |
| Oct. 11, 1912 | Percheron | Star | Kiltil Hildahl | Estevan |
| Aug. 13, 1912 | Standard Bred | Referendum Jack | Thos. H. Kelly | Estevan |
| Aug. 27, 1912 | Percheron | Thiers, Jr. | Edward Kolke | Estevan |
| May 15, 1913 | Standard Bred | Harry S. | Chas. K. Shaw | Estevan |

*SCRUB.*

| | | | | |
|---|---|---|---|---|
| Aug. 15, 1912 | | Fritz | Nels Guldager | Hitchcock |

*Rural Municipality of CAMBRIA No. 6.*

*GRADE.*

| | | | | |
|---|---|---|---|---|
| Aug. 27, 1912 | Clydesdale | Prince | Majer Feldman | Ratcliffe |
| Oct. 11, 1912 | Percheron | Jim | H. A. Schnell | Marienthal |

*Rural Municipality of SOURIS VALLEY No. 7.*

*PURE BRED.*

| | | | | |
|---|---|---|---|---|
| July 18, 1913 | Percheron | Gecko [1960] | James Graham | Graham Hill |
| July 8, 1913 | Percheron | Maximin [3662] | The Hamar Percheron Horse Syndicate | Hamar |
| Sept. 13, 1912 | Standard Bred | Eden —381— | E. W. Drake | Graham Hill |
| Sept. 13, 1912 | Standard Bred | Don Edea —380— | E. W. Drake | Graham Hill |
| May 29, 1913 | Percheron | Amilcar [1117] | Merle Edmund Hooper | Mount Green |

*GRADE.*

| | | | | |
|---|---|---|---|---|
| June 26, 1913 | Percheron | Turco | L. O. Bloor | Byrne |
| Oct. 26, 1912 | Percheron | King | A. W. McAlpine | Byrne |

*SCRUB.*

| | | | | |
|---|---|---|---|---|
| Aug. 12, 1912 | | King | M. O. Hougen | Theta |
| Feb. 22, 1913 | | French Lion | William Knox | Mount Green |

*Rural Municipality of LAKE ALMA No. 8.*

*SCRUB.*

| | | | | |
|---|---|---|---|---|
| Mar. 3, 1913 | | Dick | M. D. Forsberg | Overland |

*Rural Municipality of HAPPY VALLEY No. 10.*

*SCRUB.*

| | | | | |
|---|---|---|---|---|
| June 26, 1913 | | Prince | Norman McKell | Big Muddy |

*Rural Municipality of HART BUTTE No. 11.*

*PURE BRED.*

| | | | | |
|---|---|---|---|---|
| Aug. 23, 1912 | Percheron | Roy [1933] | Edwin H. Berg | Hart |
| May 30, 1913 | Clydesdale | Baron of Avenel [4772] | Howard J. Sheill | Pretty Valley |
| Mar. 3, 1913 | Clydesdale | Lord Roberts [6763] | Davie Whitelaw | Hart |

## LIST OF STALLIONS—*Continued.*

*Rural Municipality of HART BUTTE No. 11*—Continued.

*GRADE.*

| Date of enrolment | Name of breed | Name of stallion | Name of owner | Address |
|---|---|---|---|---|
| June 27, 1913 | Percheron | King | The Acme Horse Company | Luella |

*Unorganised Unit No. 15.*

*SCRUB.*

| | | | | |
|---|---|---|---|---|
| May 15, 1913 | | Prince | Henry David | Waldville |

*Unorganised Unit No. 16.*

*PURE BRED.*

| | | | | |
|---|---|---|---|---|
| June 6, 1913 | Clydesdale | Bravery Yet 2nd [12271] | Samuel Torrance | Coriander |

*Rural Municipality of STORTHOAKS No. 31.*

*PURE BRED.*

| | | | | |
|---|---|---|---|---|
| May 15, 1913 | Clydesdale | Prince of Forest View [9132] | Henry & W. Raymond | St. Antoine |

*Rural Municipality of RECIPROCITY No. 32.*

*GRADE.*

| | | | | |
|---|---|---|---|---|
| May 30, 1913 | Percheron | Trump | Richard E. Burns | Cantal |

*Rural Municipality of MOOSE CREEK No. 33.*

*PURE BRED.*

| | | | | |
|---|---|---|---|---|
| July 28, 1913 | Clydesdale | Black Diamond [11292] | John C. Haines | |
| April 21, 1913 | Clydesdale | Baron Chattan [9266] | John Boyd | Alameda |
| May 10, 1913 | Percheron | Jugurtha [3287] | R. H. Scott | Alameda |
| May 15, 1913 | Clydesdale | Dunstan [14708] | Scott, McKendrick, Bean & Paul | Alameda |
| May 28, 1913 | Clydesdale | Medallion [8963] | R. H. Scott | Alameda |
| May 15, 1913 | Clydesdale | Baten's Best [9341] | Fred. Watson | Alameda |
| | | | | Dalesboro |

*Rural Municipality of BROWNING No. 34.*

*PURE BRED.*

| | | | | |
|---|---|---|---|---|
| May 15, 1913 | Clydesdale | Baron Smith [8796] | The Alston Clydesdale Horse Syndicate | |
| Dec. 10, 1912 | Clydesdale | Centennial Jock [6054] | John W. Kerr | Lampman |
| Mar. 25, 1913 | Percheron | Gremy [769] | Thomas Larkin | Willmar |
| | | | | Willmar |

*Rural Municipality of BENSON No. 35.*

*PURE BRED.*

| | | | | |
|---|---|---|---|---|
| Jan. 27, 1913 | Hackney | Croome Swell —348— | Joe & Frank Mack | Cullen |

## LIST OF STALLIONS—*Continued.*

### *Rural Municipality of CYMRI No. 36.*

### *PURE BRED.*

| Date of enrolment | Name of breed | Name of stallion | Name of owner | Address |
|---|---|---|---|---|
| May 15, 1913 | Percheron | Gamin [1256] | The Grain Growers' Percheron Horse Breeders' Association | Macoun |
| Nov. 28, 1912 | Clydesdale | Prince Rollo [13200] | C. G. Rebstock | Halbrite |
| Jan. 25, 1913 | Percheron | Julep [2790] | The Riverside Horse Company | Midale |

### *GRADE.*

| | | | | |
|---|---|---|---|---|
| Sept. 24, 1912 | Percheron | Dan | M. C. Evenson | Midale |
| Aug. 12, 1912 | Belgian Draft | Paddy | David Hardy | Midale |

### *SCRUB.*

| | | | | |
|---|---|---|---|---|
| Oct. 31, 1912 | | Sargent | John A. Bergum | Macoun |

### *Rural Municipality of LOMOND No. 37.*

### *PURE BRED.*

| | | | | |
|---|---|---|---|---|
| Mar. 25, 1913 | Percheron | Quality [2069] | J. J. Kerr, J. F. Hall and John E. McLeod | Goodwater |
| Sept. 4, 1912 | Clydesdale | Concord MacGregor [5855] | John L. Dagleish | Ingleford |
| May 15, 1913 | Clydesdale | Stately City 2nd [11636] | Thomas Baycroft | Goodwater |
| May 15, 1913 | Clydesdale | Scotland's Gift [8005] | A. V. Carefoot | Ingleford |
| Mar. 14, 1913 | Clydesdale | Royal Swell [11446] | Duncan McLeod | Goodwater |
| Jan. 15, 1913 | Clydesdale | Baron Storry [7662] | The Thacker Syndicate | Goodwater |

*GRADE.*

| | | | | |
|---|---|---|---|---|
| May 15, 1913 | Belgian Draft | Rowdy | John F. Bergstrom | Goodwater |
| Sept. 19, 1912 | Percheron | Prince | John Nichol | Goodwater |
| May 15, 1913 | Belgian Draft | Cap | Wm. F. Nicholay | Goodwater |

*SCRUB.*

| | | | | |
|---|---|---|---|---|
| Oct. 2, 1912 | Shire | Carney | J. Archie Bell | Colgate |

*Rural Municipality of LAURIER No. 38.*

*PURE BRED.*

| | | | | |
|---|---|---|---|---|
| Aug. 29, 1913 | Percheron | Jute [2337] | The Brooking Horse Association | Brooking |
| Oct. 2, 1912 | Clydesdale | MacQueen's Champion [5372] | E. E. Bergensen | Radville |
| Jan. 10, 1912 | German Coach | Boxer (imp.) [4695] | Henry Fenster | Radville |
| May 8, 1913 | Clydesdale | Hopewell Bob [6369] | Hubert Lackey | Radville |

*SCRUB.*

| | | | | |
|---|---|---|---|---|
| Aug. 27, 1912 | | Dan | L. J. Bourassa | Souris Valley |
| May 1, 1913 | | Pit | Dominique Morrisette | Radville |

*Rural Municipality of THE GAP No. 39.*

*PURE BRED.*

| | | | | |
|---|---|---|---|---|
| May 13, 1913 | Clydesdale | Royal Hero [8871] | Alvin Cressman | Ceylon |

## LIST OF STALLIONS—*Continued.*

*Rural Municipality of THE GAP No. 39*—Continued.

*GRADE.*

| Date of enrolment | Name of breed | Name of stallion | Name of owner | Address |
|---|---|---|---|---|
| Aug. 26, 1912 | Percheron | Gauger | John A. Aldred | Ceylon |

*SCRUB.*

| | | | | |
|---|---|---|---|---|
| June 26, 1913 | | Buster Wilkes | Alton Torgerson | Rushton |

*Rural Municipality of BENGOUGH NO. 40.*

*PURE BRED.*

| | | | | |
|---|---|---|---|---|
| Mar. 25, 1913 | Hackney | Gentleman Jim —567— | John McGee | Bengough |
| Dec. 16, 1912 | Percheron | Montesquieu [2224] | The Bengough Percheron Horse Syndicate | Bengough |

*GRADE.*

| | | | | |
|---|---|---|---|---|
| Feb. 22, 1913 | Percheron | Reuben | Charles Anderson | Halbrite |

*Rural Municipality of WILLOW BUNCH No. 42.*

*GRADE.*

| | | | | |
|---|---|---|---|---|
| May 15, 1913 | Percheron | Ben | John B. Dangerfield | Little Woody |
| May 1, 1913 | Clydesdale | Doctor Lowrie | Kasper Klotz | Willow Bunch |

*Unorganised Unit No. 43.*

*PURE BRED.*

| | | | | |
|---|---|---|---|---|
| July 18, 1913 | Clydesdale | Moose Mountain Rover [8081] | Daniel Howson | Elm Springs |
| July 7, 1913 | Percheron | Comet [682] | G. S. Wyman | Wood Mountain |

*Rural Municipality of WAVERLY No. 44.*

*PURE BRED.*

| | | | | |
|---|---|---|---|---|
| May 14, 1913 | Hackney | Harviestoun Fashion —546— | William Lees | Arcola |
| June 6, 1913 | Belgian Draft | Bothe De Hoog —125— | Taszak & Bone | Theresa |

*GRADE.*

| | | | | |
|---|---|---|---|---|
| Jan. 30, 1913 | Percheron | Black Marquis | George Hauser | Theresa |

*SCRUB.*

| | | | | |
|---|---|---|---|---|
| Aug. 18, 1913 | | Robert | W. D. Falconer | Theresa |

*Rural Municipality of MANKOTA No. 45.*

*PURE BRED.*

| | | | | |
|---|---|---|---|---|
| Sept. 24, 1912 | Clydesdale | King [10062] | Lawrence Hamilton | Milly |

## LIST OF STALLIONS—*Continued.*

*Rural Municipality of GLEN McPHERSON No. 46.*

*PURE BRED.*

| Date of enrolment | Name of breed | Name of stallion | Name of owner | Address |
|---|---|---|---|---|
| May 30, 1913 | Clydesdale | Gartly Prince [12075] | Thos. F. Miller | Kirkpatrick |
| June 13, 1913 | Clydesdale | Treasurer's Best [10458] | Kenneth J. Palmer | Wallard |
| | | *GRADE.* | | |
| Feb. 26, 1913 | Percheron | Roy | C. G. Ironside | Midale |
| | | *Unorganised Unit No. 48.* | | |
| | | *GRADE.* | | |
| Oct. 14, 1912 | Percheron | Teddy | W. Quennell | Chambery |
| | | *SCRUB.* | | |
| May 15, 1913 | | Prince | George Gust | Chambery |
| May 15, 1913 | | King | Oscar Vinette | Chambery |
| | | *Rural Municipality of WHITE VALLEY No. 49.* | | |
| | | *GRADE.* | | |
| Sept. 19, 1912 | Percheron | Prince | Arthur Blomme | Cloverley |

*Unorganised Unit No. 52.*

*PURE BRED.*

| | | | | |
|---|---|---|---|---|
| April 19, 1913 | Clydesdale | Baurch Surprise [13858] | William B. Gregg | Battle Creek |
| April 19, 1913 | Clydesdale | Lemberg [13859] | William Lindner | Battle Creek |

*Rural Municipality of ANTLER No. 61.*

*PURE BRED.*

| | | | | |
|---|---|---|---|---|
| Aug. 20, 1912 | Clydesdale | Baron's Victor [10179] | Malcolm Daniels | Redvers |
| Jan. 27, 1913 | Clydesdale | Baron's Burnbrae [8296] | Walter Metson | Wauchope |
| May 30, 1913 | Clydesdale | General Thomas [6739] | N. J. Nelson | Wauchope |
| Jan. 25, 1913 | Clydesdale | Hawthorn Champion [8104] | Charles Toms | Redvers |
| Jan. 6, 1913 | Clydesdale | Clive [13867] | William H. Bryce | Arcola |
| April 7, 1913 | Percheron | Craquer [3498] | Joseph Taylor | Arcola |
| June 28, 1913 | Clydesdale | Peel Ranger [3282] | Robert J. Carr | Arcola |
| Jan. 6, 1913 | Shire | Major Carrol [926] | F. Stender | Kisbey |
| Dec. 26, 1912 | Percheron | Liberty [1274] | C. M. Brownridge | Arcola |
| Dec. 26, 1912 | Clydesdale | Motion's Pride [9126] | B. W. Robinson | Arcola |
| Nov. 14, 1912 | Clydesdale | Baron of Arcola [7035] | W. H. Bryce | Arcola |
| Feb. 17, 1913 | Clydesdale | Sandy Beresford [12422] | Robert Brown | Arcola |
| Dec. 26, 1912 | Clydesdale | Erl King [11088] | Robert Leckie | Arcola |
| April 24, 1913 | Suffolk | Bentley Lord [104] | Daniel Davies | Kisbey |
| Dec. 27, 1912 | Clydesdale | Sir James Watson [8082] | William Lees | Kisbey |
| Sept. 10, 1912 | Clydesdale | Prince Robert [9127] | Hugh McLean | Arcola |
| Aug. 23, 1912 | Clydesdale | Doune Lodge Pilgrim [10195] | James Maitland | Kisbey |
| Dec. 26, 1912 | Percheron | Idem [1422] | Robert James Reed | Kisbey |
| Dec. 14, 1912 | Clydesdale | Border Sensation [13350] | James Smith | Kisbey |

*GRADE.*

| | | | | |
|---|---|---|---|---|
| June 27, 1913 | Cleveland Bay | Referee | James McGregor | Kisbey |
| Sept. 24, 1912 | Percheron | Nibbs | Walter Harlow | Arcola |
| May 15, 1913 | Belgian Draft | Dan | J. A. Connelly | Redvers |
| Sept. 24, 1912 | Shire | Thore | Christen Nelson Hartness | Wauchope |
| Feb. 11, 1913 | Clydesdale | King | Allen Sanders | Parkman |

**MICROCOPY RESOLUTION TEST CHART**

(ANSI and ISO TEST CHART No. 2)

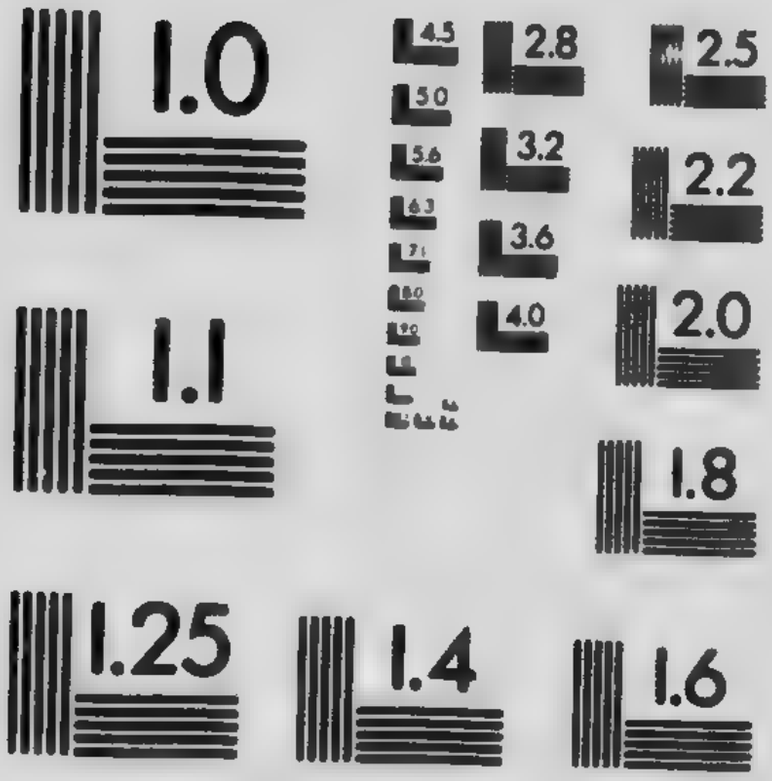


APPLIED IMAGE Inc
1653 East Main Street
Rochester, New York 14609 USA
(716) 482 - 0300 - Phone
(716) 288 - 5989 - Fax

## LIST OF STALLIONS—*Continued.*

### *Rural Municipality of MOOSE MOUNTAIN No. 63.*

*PURE BRED.*

| Date of enrolment | Name of breed | Name of stallion | Name of owner | Address |
|---|---|---|---|---|
| Mar. 25, 1913 | Percheron | Willdon [2487] | Fred. Davies | Carlyle |
| Jan. 25, 1913 | Clydesdale | Carruchan Boy [6880] | The Excelsior Horse Company | Manor |
| May 7, 1913 | Clydesdale | Prince Rescue [9312] | Samuel Hodgson | Cannington Manor |
| May 7, 1913 | Clydesdale | Sirdar [9311] | Samuel Hodgson | Cannington Manor |
| Dec. 10, 1912 | Clydesdale | General McArthur [11922] | Robert G. Jones | Manor |
| Aug. 15, 1912 | Clydesdale | Doune Lodge Baron [10192] | Theo. L. Neish | Carlyle |
| April 24, 1913 | Clydesdale | Black Diamond [8849] | H. Robertson | Carlyle |
| April 24, 1913 | Clydesdale | Sutherland's Mascot [11390] | John Robinson | Manor |
| April 24, 1913 | Standard Bred | Buster W. —217— | Duncan Thompson | Carlyle |

*GRADE.*

| | | | | |
|---|---|---|---|---|
| Aug. 15, 1913 | Clydesdale | Little John | Anson Styles | Carlyle |

### *Rural Municipality of BROCK No. 64.*

*PURE BRED.*

| | | | | |
|---|---|---|---|---|
| Aug. 6, 1913 | Clydesdale | MacGregor o' the Glen [2768] | Don McKenzie | Kisbey |
| Nov. 14, 1912 | Clydesdale | Baron Romeo [4968] | W. H. Bryce | Arcola |

*Rural Municipality of TECUMSEH No. 65.*

*PURE BRED.*

| | | | | |
|---|---|---|---|---|
| Nov. 19, 1912 | Clydesdale | Dawson [2697] | Wm. Spring | Stoughton |
| Jan. 15, 1913 | Clydesdale | Lewie MacGregor 2nd [11309] | George Durnin | Stoughton |
| Jan. 6, 1913 | Clydesdale | Jock Wallace [4666] | W. J. Aikins | Stoughton |
| Jan. 6, 1913 | Standard Bred | Proxene —542— | F. W. Simpson | Stoughton |
| May 15, 1913 | Clydesdale | Radiant Boy [4624] | The Stoughton Horse Association | Stoughton |
| May 13, 1913 | Belgian Draft | Milano De Landas —402— | W. E. Robinson | Stoughton |
| May 16, 1913 | Clydesdale | Jim Hill [8251] | E. R. Cornell | Stoughton |
| Aug. 23, 1912 | Clydesdale | Prince Allonby [9758] | The Stoughton Horse Company | Stoughton |
| April 21, 1913 | Clydesdale | Royal Gordon [8937] | The Royal Gordon Horse Company | Stoughton |
| Dec. 12, 1912 | Standard Bred | W. McAdoe —412— | James A. Miner | Stoughton |
| Feb. 24, 1913 | Clydesdale | Warmley's Lord Byron [12194] | Donald McIntosh | Stoughton |
| May 26, 1913 | Percheron | Roland [2845] | Walter Henry | Stoughton |
| Mar. 13, 1913 | Percheron | Volombert [676] | E. A. Guillemin | Gap View |
| Mar. 4, 1913 | Clydesdale | Baron Lauder [9804] | Alexander Fowlie | Forget |
| Jan. 14, 1913 | Clydesdale | Royal Prince [3802] | David Donnelly | Stoughton |
| June 5, 1913 | Standard Bred | Joe Clinker —393— | C. McNett | Stoughton |

*SCRUB.*

| | | | | |
|---|---|---|---|---|
| Aug. 27, 1912 | | Beauty Bay | Emile Blain | Forget |

*Rural Municipality of GRIFFIN No. 66.*

*PURE BRED.*

| | | | | |
|---|---|---|---|---|
| Jan. 6, 1913 | Percheron | Homere [1739] | Robert F. Coleman | Froude |
| May 29, 1913 | Clydesdale | Lord Galloway [14576] | S. R. Daley | Griffin |
| Dec. 10, 1912 | Clydesdale | Gay Baron [10291] | John E. Dashney | Froude |
| 20, 1912 | Clydesdale | Puritan Stamp [3893] | Wilbert Fox | Froude |
| 3, 1913 | Clydesdale | Prairie King [11159] | Stewart Needham | Froude |

## LIST OF STALLIONS—*Continued.*

### *Rural Municipality of GRIFFIN No. 66*—Continued.

### *GRADE.*

| Date of enrolment | Name of breed | Name of stallion | Name of owner | Address |
|---|---|---|---|---|
| Aug. 13, 1912 | Clydesdale | Enterprise | Thos. B. Granbois | Griffin |

### *Rural Municipality of WEYBURN No. 67.*

### *PURE BRED.*

| | | | | |
|---|---|---|---|---|
| Nov. 28, 1912 | Percheron | Lister [2865] | W. T. McKenzie | Weyburn |
| Feb. 10, 1913 | Percheron | Ibis [1640] | A. M. Watson | Weyburn |
| Feb. 19, 1913 | Standard Bred | Ross Woodford —394— | T. McLelland | Weyburn |
| May 7, 1913 | Clydesdale | Homestake [9586] | Alex. & J. C. Monteith | Weyburn |
| April 7, 1913 | Clydesdale | Culdee [8189] | George Martin | Talmage |
| June 13, 1913 | Clydesdale | Baron Chapmanton [11228] | The Maple Valley Horse Improvement Company | Weyburn |
| Nov. 26, 1912 | Clydesdale | Silver Grove [9567] | John McKechnie | Weyburn |
| Jan. 3, 1913 | Standard Bred | John York —457— | Angus McGillivary | Weyburn |
| Sept. 13, 1912 | Clydesdale | Baron of Alameda [11173] | Alfred C. A. Boyd | Talmage |
| Feb. 21, 1913 | Clydesdale | Black City Boy [10417] | Roy C. Jackson | Weyburn |
| Feb. 10, 1913 | Percheron | Lindon [790] | J. H. Guest | Weyburn |
| May 8, 1913 | Percheron | Port Arthur [668] | William Foote | Weyburn |
| May 29, 1913 | Standard Bred | Appolis—670— | Albert Todd | Weyburn |
| May 15, 1913 | Percheron | Josias [2440] | Fred S. St. John | Weyburn |
| Mar. 14, 1913 | Clydesdale | Duke of Kelton [8256] | W. J. Reynolds | Weyburn |
| Apr. 30, 1913 | Clydesdale | Lord Newburgh [13761] | J. H. Mooney | Weyburn |
| May 8, 1913 | Thoroughbred | Leonard —128— | S. Murray | Weyburn |
| June 5, 1913 | Standard Bred | Jo Interest —740— | S. Murray | Weyburn |
| June 8, 1913 | Clydesdale | Esperanto [9757] | J. H. Mooney | Weyburn |
| Dec. 10, 1912 | Shire | Bradgate Harold [941] | W. T. McKenzie | Weyburn |
| Mar. 18, 1913 | Clydesdale | Baron Handsome [8400] | Alfred Tetreau | Weyburn |
| Aug. 27, 1912 | Clydesdale | Sir Tyll [7975] | Walter Martin | Weyburn |

### *Rural Municipality of BROKENSHELL No. 68.*

*PURE BRED.*

| | | | | |
|---|---|---|---|---|
| Jan. 27, 1913 | Clydesdale | Robbie Burns [8244] | F. J. Fenner | Yeomans |
| Aug. 23, 1912 | Clydesdale | Dennis of Hillside [8490] | Albert Raney | Forward |

### *Rural Municipality of NORTON No. 69.*

*PURE BRED.*

| | | | | |
|---|---|---|---|---|
| Aug. 19, 1912 | Clydesdale | Corsewall's Grandson 2nd [4846] | The Linden Clydesdale Horse Company | Amulet |
| Apr. 15, 1913 | Clydesdale | Stately Stamp [7097] | G. V. McMorris | Parry |

*SCRUB.*

| | | | | |
|---|---|---|---|---|
| Mar. 3, 1913 | | Prince Royal | James Fair | Khedive |

### *Rural Municipality of KEY WEST No. 70.*

*PURE BRED.*

| | | | | |
|---|---|---|---|---|
| Sept. 3, 1913 | Percheron | Vermont [2355] | Peter J. Fox | Ogema |
| May 15, 1913 | Clydesdale | Pride of the Hills [5291] | Frank and Wm. Bywater | Dahinda |
| Sept. 4, 1912 | Percheron | Je [2438] | Otto Miller | Ogema |
| Dec. 10, 1912 | Clydesdale | Darnley's Favourite [7656] | McPhail Bros. | Ogema |

*GRADE.*

| | | | | |
|---|---|---|---|---|
| May 15, 1913 | Percheron | Sir Bruce | Albert King | Ogema |
| Mar. 14, 1913 | Clydesdale | Young MacInnes | Dan Harris | Ogema |
| Apr. 30, 1913 | Clydesdale | Lex | Samuel Smith | Ogema |

## LIST OF STALLIONS—*Continued.*

*Rural Municipality of KEY WEST No. 70*—Continued.

*SCRUB.*

| Date of enrolment | Name of breed | Name of stallion | Name of owner | Address |
|---|---|---|---|---|
| May 13, 1913 | | Baddlam Prior | The Kayville German Syndicate | Kayville |

*Rural Municipality of LAKE OF THE RIVERS No. 72.*

*PURE BRED.*

| | | | | |
|---|---|---|---|---|
| Feb. 17, 1913 | Percheron | Hirocua [1923] | H. McEwen | Leeville |

*Rural Municipality of STONEHENGE No. 73.*

*PURE BRED.*

| | | | | |
|---|---|---|---|---|
| May 27, 1913 | Percheron | Diamond D [3656] | C. A. Buchanan | Limerick |
| Dec. 27, 1912 | Clydesdale | Puritan Stamp [5185] | George Robson | Mazenod |

*Rural Municipality of WOOD RIVER No. 74.*

*PURE BRED.*

| | | | | |
|---|---|---|---|---|
| May 13, 1913 | Percheron | Rudolph [3414] | Smith Bros. | Lafleche |

*Rural Municipality of PINTO CREEK No. 75.*

*PURE BRED.*

| | | | | |
|---|---|---|---|---|
| May 29, 1913 | Clydesdale | Brown Prince [8930] | John S. Hendershot | Meyronne |
| June 5, 1913 | Percheron | Chief [3350] | Ralph R. Hornbeck | Cananea |

*SCRUB.*

| | | | | |
|---|---|---|---|---|
| Sept. 13, 1912 | | Nigger | Frank J. Dotzler | Sunnyview |

*Rural Municipality of AUVERGNE No. 76.*

*PURE BRED.*

| | | | | |
|---|---|---|---|---|
| Sept. 24, 1912 | Clydesdale | Prince Edward [9884] | Armstrong Bros. | Notre Dame d'Auv- |
| May 30, 1913 | Percheron | Echo [3348] | Geo. W. Patterson | Quimper [ergne |

*GRADE.*

| | | | | |
|---|---|---|---|---|
| Sept. 5, 1912 | Clydesdale | Lloyd George | Andrew W. Murray | Notre Dame d'Auv- |
| May 15, 1913 | Clydesdale | Young Scout | Robert Switzer | Val Blair [ergne |

*SCRUB.*

| | | | | |
|---|---|---|---|---|
| Aug. 15, 1912 | | Sultan | B. Guieze | Notre Dame d'Auvergne |

## LIST OF STALLIONS—*Continued.*

### *Rural Municipality of WISECREEK No. 77.*

*PURE BRED.*

| Date of enrolment | Name of breed | Name of stallion | Name of owner | Address |
|---|---|---|---|---|
| Dec. 12, 1912 | Clydesdale | Baron's Gem of Merryfield [8175] | J. Aconley | McTaggart |
| June 23, 1913 | Clydesdale | Gay Briton [7442] | Clark Bros. | McTaggart |

*SCRUB.*

| | | | | |
|---|---|---|---|---|
| May 15, 1913 | | Duke | Geo. Gibbens | Cadillac |

### *Rural Municipality of ARLINGTON No. 79.*

*PURE BRED.*

| | | | | |
|---|---|---|---|---|
| Sept. 5, 1912 | Clydesdale | Vindictive [7826] | Howard Parker | South Fork |

*GRADE.*

| | | | | |
|---|---|---|---|---|
| June 26, 1913 | Percheron | Blue | Philip Barney | Leitchville |

*SCRUB.*

| | | | | |
|---|---|---|---|---|
| June 26, 1913 | | Prince | Majorique Roy | Dollard |

*Unorganised UNIT No. 80.*

*PURE BRED.*

| | | | | |
|---|---|---|---|---|
| Feb. 17, 1913 | Suffolk | Hasketon Swell [11] | F. D. and J. B. Corry | Point View |
| Feb. 24, 1913 | Clydesdale | Village Boss [3750] | S. Smith | East End |

*GRADE.*

| | | | | |
|---|---|---|---|---|
| Mar. 11, 1913 | Clydesdale | Douglas | Joseph J. Bell | East End |

*Rural Municipality of MARYFIELD No. 91.*

*PURE BRED.*

| | | | | |
|---|---|---|---|---|
| July 8, 1913 | Clydesdale | Gallant Gold [3812] | W. J. Mortson | Fairlight |
| July 8, 1913 | Clydesdale | Dunrobin [4521] | W. J. Mortson | Fairlight |
| Sept. 4, 1912 | Clydesdale | Royal Shepherd [10266] | W. M. F. Kay | Maryfield |
| Sept. 5, 1912 | Clydesdale | Top Boy [8856] | W. M. F. Kay | Maryfield |
| May 29, 1913 | Clydesdale | Maclay [8725] | The Maryfield Clydesdale Syndicate | Maryfield |

*GRADE.*

| | | | | |
|---|---|---|---|---|
| June 11, 1913 | Percheron | Morgan | J. L. Reichert | Maryfield |

*Rural Municipality of WALPOLE No. 92.*

*PURE BRED.*

| | | | | |
|---|---|---|---|---|
| Jan. 6, 1913 | Percheron | Gabalus [823] | J. T. Hill | Mair |
| Jan. 6, 1913 | Clydesdale | Roseland's Pride [10311] | John Whittington | Spring Creek |
| Apr. 24, 1913 | Percheron | Flacoe [1753] | The Spring Creek Syndicate Company | Spring Creek |

## LIST OF STALLIONS—*Continued.*

### *Rural Municipality of WALPOLE No. 92*—Continued.

### *PURE BRED.*—Continued.

| Date of enrolment | Name of breed | Name of stallion | Name of owner | Address |
|---|---|---|---|---|
| Feb. 21, 1913 | Clydesdale | Vulcan 2nd [5840] | The Riga Horse Syndicate | Riga |
| Sept. 13, 1912 | Clydesdale | Field Marshall [5301] | The Parkman Syndicate | Parkman |
| Aug. 29, 1912 | Percheron | Isolin [1995] | The Kelso Percheron Horse Breeders' Association | Kelso |
| Feb. 19, 1913 | Percheron | Hectometre [2876] | A. E. Graham | Spring Creek |
| Dec. 12, 1912 | Clydesdale | Doune Lodge Victor [10193] | Samuel Eisler | Cannington Manor |
| Dec. 12, 1912 | Clydesdale | Baron Gartly [10278] | Walter E. Cudmore | Cannington Manor |
| June 18, 1913 | Clydesdale | Baron Armadale [5967] | Walter Dunkin | Walpole |
| Sept. 19, 1912 | Percheron | Gala [1195] | Wm. E. Ketcheson | Spring Creek |

### *Rural Municipality of WAWKEN No. 93.*

### *PURE BRED.*

| | | | | |
|---|---|---|---|---|
| Aug. 27, 1913 | Belgian Draft | Carabinier —385— | George Mercier | Dumas |
| July 8, 1913 | Clydesdale | King of Fletwode [13951] | Thomas Hourd | Fletwode |
| May 15, 1913 | Clydesdale | Thorncliffe Hero [5001] | James Barta | Kennedy |
| Apr. 24, 1913 | Clydesdale | Bright Star [11992] | Robert P. Smyth | Kennedy |
| May 14, 1913 | Percheron | Koatven [3371] | The Wawota Percheron Horse Syndicate | Wawota |
| May 3, 1913 | Clydesdale | Baron Summit [11017] | Robert P. Smyth | Kennedy |
| May 5, 1913 | Percheron | Got [1401] | Picot & DeWitte | Dumas |
| Aug. 15, 1912 | Percheron | Gainqueur [1412] | Pickwell & Crichton | Wawota |
| Dec. 10, 1912 | Percheron | Ironiste [1848] | James McMillan | Kennedy |
| Dec. 12, 1912 | Clydesdale | Albion [11161] | John McLeod | Kennedy |
| Dec. 12, 1912 | Clydesdale | Milburn [12708] | John A. Kerr | Dumas |
| Apr. 15, 1913 | Belgian Draft | Vainqueur De Paricke —26— | The Golden Plain Stock Company, Limited | Kennedy |
| Dec. 12, 1912 | Clydesdale | Pride of Huron [11805] | J. A. Dorrance | High View |
| Dec. 12, 1912 | Clydesdale | Baron Primrose Junior [4592] | R. Dooley and W. Bunch | Wawota |
| Dec. 12, 1912 | Clydesdale | Puzzler [11571] | J. A. Dorrance | High View |

| | | | | |
|---|---|---|---|---|
| May 15, 1913 | Shire | Royal John 3rd [723] | Richard Dooley | Wawota |
| Feb. 26, 1913 | Clydesdale | Lord Allenwood [12313] | Frank Crompien | Wawota |
| Aug. 29, 1912 | Belgian Draft | Neron —388— | Jean Chouvelon | Dumas |
| Apr. 21, 1913 | Clydesdale | Pride of Hilton Grange [5969] | C. F. Christopher | Wawota |
| Dec. 12, 1912 | Clydesdale | Western Dime [5856] | J. A. Dorrance | High View |

*GRADE.*

| | | | | |
|---|---|---|---|---|
| Sept. 19, 1912 | Clydesdale | King Gallant | Louis Chatigny | Kennedy |
| Oct. 2, 1912 | Shire | Silver | John Janisko | Stockholm |

***Rural Municipality of HAZELWOOD No. 94.***

*PURE BRED.*

| | | | | |
|---|---|---|---|---|
| Nov. 12, 1912 | Percheron | Gil Blas [920] | Jean Pierre Bourhis | Hazelwood |
| Feb. 21, 1913 | Percheron | Hublot [937] | Pierre Brinon | Warmley |
| Feb. 21, 1913 | Percheron | Helas [938] | Pierre Brinon | Warmley |
| Aug. 27, 1912 | Thoroughbred | Grahame —261— | Samuel Cummins | Fletwode |
| Mar. 25, 1913 | Clydesdale | Fletwode Hero [6514] | J. A. Gillis | Fletwode |
| Apr. 24, 1913 | Clydesdale | Farmer's Pride [5428] | Daniel Szakacs | Pekevar |
| Nov. 18, 1912 | Clydesdale | Norton Disney [11107] | R. B. Warner | Fletwode |

*GRADE.*

| | | | | |
|---|---|---|---|---|
| Sept. 24, 1912 | Clydesdale | Brave Daniel | Jos. A. Cook | Buffalo Plains |

***Rural Municipality of GOLDEN WEST No. 95.***

*PURE BRED.*

| | | | | |
|---|---|---|---|---|
| May 15, 1913 | Percheron | Joel [3067] | W. J. Daley | Stonybrook |

## LIST OF STALLIONS—*Continued.*

### *Rural Municipality of GOLDEN WEST No. 95*—Continued.

*SCRUB.*

| Date of enrolment | Name of breed | Name of stallion | Name of owner | Address |
|---|---|---|---|---|
| Sept. 10, 1912 | | Prince | H. L. Carpenter | Glenada |

### *Rural Municipality of FILLMORE No. 96.*

*PURE BRED.*

| | | | | |
|---|---|---|---|---|
| Aug. 18, 1913 | Clydesdale | Fancy Article [6911] | The Fairview Farm Company, Limited | Osage |
| May 30, 1913 | Clydesdale | Scotland Yet [3210] | Fred R. Brown | Fillmore |
| May 14, 1913 | Clydesdale | Baron MacGregor [10411] | A. F. Davis | Creelman |
| May 6, 1913 | Clydesdale | Banks Knight [4113] | John K. Dunn | Creelman |
| May 30, 1913 | Clydesdale | Montrave Senator [4163] | William English | Osage |
| Dec. 14, 1912 | Percheron | Ibycus [4633] | J. H. Huffman | Osage |
| Mar. 19, 1913 | Hackney | Progress —614— | H. H. Horner | Creelman |
| Mar 19, 1913 | Clydesdale | Dunure Burns [11678] | H. H. Horner | Creelman |
| Mar. 19, 1913 | Clydesdale | Nether Baron [9683] | H. H. Horner | Creelman |
| Dec. 6, 1912 | Clydesdale | Baron Attractive [11437] | E. B. Hunter | Creelman |
| May 5, 1913 | Percheron | Hugo [1850] | Andrew L. Watson | Fillmore |
| Dec. 6, 1912 | Percheron | Barnum [1975] | Morley Wilson | Creelman |
| June 26, 1913 | Standard Bred | Game Keeper —1043— | John Lynch | Osage |

*GRADE.*

| | | | | |
|---|---|---|---|---|
| Apr. 30, 1913 | Standard Bred | Teddy Onward | Hiram Golding | Fillmore |

### *Rural Municipality of* WELLINGTON *No. 97.*

#### *PURE BRED.*

| | | | | |
|---|---|---|---|---|
| Mar. 31, 1913 | Shire | Rickford Friar 2nd [981] | Limbrick & Welch | Tyvan |
| Mar. 31, 1913 | Suffolk | Melcombe Warrior [51] | Limbrick & Welch | Tyvan |
| May 15, 1913 | Clydesdale | Bræhead Royal [5971] | James Ingram | Tyvan |
| Jan. 15, 1913 | Clydesdale | Western Boy of Maple Leaf [12200] | Joseph Bukowski | Cedoux |
| June 27, 1913 | Clydesdale | Maxim [4499] | James Buchan | Tyvan |

#### *GRADE.*

| | | | | |
|---|---|---|---|---|
| Dec. 26, 1912 | Clydesdale | King | John Gunia | Cedoux |

#### *SCRUB.*

| | | | |
|---|---|---|---|
| June 27, 1913 | King | Anton Rice | Kendal |
| Aug. 14, 1913 | Clinker | C. Bixenman | Tyvan |

### *Rural Municipality of* SCOTT *No. 98.*

#### *PURE BRED.*

| | | | | |
|---|---|---|---|---|
| July 8, 1913 | Clydesdale | Drumlanrig Chief [10140] | William Hood | Lang |
| Nov. 27, 1912 | Clydesdale | Baron Balmæ [11438] | J. H. Penfold | Lang |
| Dec. 6, 1912 | Percheron | Hachoir [2339] | A. M. Lloyd and J. A. McCann | Yellow Grass |
| Jan. 22, 1913 | Standard Bred | Del Rymple —561— | S. W. Nelson | Yellow Grass |
| Sept. 19, 1912 | Belgian Draft | Castor —376— | Asa Tompkins | Yellow Grass |
| Jan. 22, 1913 | Percheron | Granit [1720] | J. O. Bunnell | Yellow Grass |
| May 19, 1913 | Percheron | Huguenot [2801] | M. J. Creighton | Yellow Grass |
| Aug. 9, 1912 | Percheron | Boissy 2nd [2132] | Swan Flodin | Yellow Grass |
| Mar. 5, 1913 | Belgian Draft | Jovial De Baugnet —322— | Fred J. Gimby | Yellow Grass |
| May 7, 1913 | Shire | Duke William [804] | Clarence E. Heyer | Yellow Grass |
| May 7, 1913 | Percheron | Isocrate [2952] | R. E. Heyer | Lang |
| Aug. 19, 1912 | Clydesdale | Acme Boy [10930] | Chas. Lowery | Lang |
| | | | | Yellow Grass |

## LIST OF STALLIONS—*Continued.*

*Rural Municipality of SCOTT No. 98*—Continued.

*GRADE.*

| Date of enrolment | Name of breed | Name of stallion | Name of owner | Address |
|---|---|---|---|---|
| Aug. 19, 1912 | Shire | Prince Llewellyn 3rd | John W. Barsi | Yellow Grass |
| Apr. 3, 1913 | Percheron | William Laverton | Jeffrey Jacques, Jr. | Lang |

*Rural Municipality of CALEDONIA No. 99.*

*PURE BRED.*

| | | | | |
|---|---|---|---|---|
| May 21, 1913 | Clydesdale | Prince Roosevelt [14926] | John Glen | Milestone |
| June 13, 1913 | Clydesdale | Cannon Ball [6534] | W. N. Zimmer | Milestone |
| Feb. 17, 1913 | Percheron | Dexter E. [2035] | W. A. Ross | Milestone |
| Mar. 11, 1913 | Percheron | Cocola [2664] | B. F. Piercy | Milestone |
| Dec. 19, 1912 | Percheron | Cassano [280] | The Milestone Percheron Horse Company | Milestone |
| May 3, 1913 | Percheron | Czar [59] | Hugh Townsend & Co. | Milestone |
| May 3, 1913 | Percheron | Scout [41] | Hugh Townsend & Co. | Milestone |
| April 7, 1913 | Clydesdale | Teddie Roosevelt [5161] | A. D. Johnstone | Milestone |
| May 21, 1913 | Clydesdale | Lord Manners [14025] | A. D. Johnstone | Milestone |
| Aug. 15, 1912 | Clydesdale | Baron Russell [8305] | A. J. Bradley | Milestone |
| April 21, 1913 | Percheron | Black Cloud [2028] | Wm. A. Beaumont | Milestone |
| Nov. 7, 1912 | Clydesdale | Broadview Baron [10511] | P. G. Bradley | Milestone |
| Mar. 25, 1913 | Percheron | Robosse [181] | W. B. Thompson | Milestone |
| May 15, 1913 | Clydesdale | Choice Goods [9511] | Hugh Townsend & Co. | Milestone |
| May 28, 1913 | Clydesdale | Elbow Park Prince [8118] | Hugh Townsend & Co. | Milestone |
| Feb. 19, 1913 | Clydesdale | Trojan [8316] | Robert Rennick | Milestone |
| Jan. 19, 1912 | Clydesdale | The Times [3218] | William Rennick | Milestone |

*GRADE.*

| | | | | |
|---|---|---|---|---|
| Dec. 13, 1912 | Percheron | Prince A | Wm. Beaumont | Milestone |
| May 21, 1913 | Clydesdale | Dennis | William Bradley | Milestone |

*Rural Municipality of ELMSTHORPE No. 100.*

*PURE BRED.*

| | | | | |
|---|---|---|---|---|
| July 2, 1913 | Shire | Banker Joe [1048] | John Gibson | Truax |

*Rural Municipality of TERRELL No. 101.*

*PURE BRED.*

| | | | | |
|---|---|---|---|---|
| Jan. 15, 1913 | Clydesdale | Golden Macqueen | A. H. Buchanan | Dirt Hills |

*Rural Municipality of LAKE JOHNSON No. 102.*

*PURE BRED.*

| | | | | |
|---|---|---|---|---|
| June 12, 1913 | Clydesdale | British Beau [14301] | H. Hutchinson and Albert Dodds | Mossbank |
| June 5, 1913 | Belgian Draft | Martin —258— | Kyle & Lowe | Dunkirk |

*GRADE.*

| | | | | |
|---|---|---|---|---|
| May 30, 1913 | Shire | Young General Roberts | Tom Archer | Mossbank |

## LIST OF STALLIONS—*Continued.*

### *Rural Municipality of GRAVELBOURG No. 104.*

### *PURE BRED.*

| Date of enrolment | Name of breed | Name of stallion | Name of owner | Address |
|---|---|---|---|---|
| Oct. 15, 1912 | Clydesdale | Cadder Cult [11293] | David J. Bateman | Bateman |
| Dec. 19, 1912 | Clydesdale | Balmonick Prince [5633] | Roy Johnston | Gravelbourg |
| | | ***GRADE.*** | | |
| Aug. 26, 1912 | Clydesdale | Royal Duke | Alfred S. Bradley | Gravelbourg |
| | | ***SCRUB.*** | | |
| Aug. 9, 1913 | | Maihins | George Banbury | Gravelbourg |

### *Rural Municipality of GLEN BAIN No. 105.*

### *PURE BRED.*

| | | | | |
|---|---|---|---|---|
| Aug. 9, 1913 | Standard Bred | Colonel Jim -461- | Lyman S. Purvis | St. Boswells |
| April 14, 1913 | Percheron | Herk [3356] | Sidney Embree | St. Boswells |
| Aug. 27, 1912 | Clydesdale | Harry Lauder [9487] | Wellington Sparrow | Pontivy |
| April 26, 1913 | Clydesdale | Roy Afton [12880] | Waldner & Gleim | St. Boswells |
| May 13, 1913 | Percheron | Black Chief [3353] | Wright Bros. | St. Boswells |

*Rural Municipality of WHISKA CREEK No. 106.*

*PURE BRED.*

| | | | | |
|---|---|---|---|---|
| April 24, 1913 | Clydesdale | County Gentleman 2nd [10473] | J. H. Farrow | Vanguard |
| May 7, 1913 | Clydesdale | North Esk [13169] | George Gaul | Pambrum |
| May 3, 1913 | Clydesdale | Royal Durbar [14684] | James G. and A. Kennedy | Neville |
| May 13, 1913 | Clydesdale | Royal Frank [11796] | Frank Kingston | Vanguard |
| May 15, 1913 | Clydesdale | Newton Moore [12537] | Chas. L. Ryckman | Pambrum |
| May 15, 1913 | Percheron | Rosco C [3355] | Bell & Foster | Vanguard |
| May 15, 1913 | Percheron | Edison [2654] | Chas. Davie | Vanguard |
| May 15, 1913 | Percheron | Tarquin [3354] | Vincent & Burton | Vanguard |

*Rural Municipality of BONE CREEK No. 108.*

*PURE BRED.*

| | | | | |
|---|---|---|---|---|
| June 13, 1913 | Clydesdale | True Briton [9411] | H. C. Austin | Austinville |
| May 29, 1913 | Percheron | Kalaveine [3394] | August Karlson | Georgina |

*GRADE.*

| | | | | |
|---|---|---|---|---|
| Nov. 6, 1912 | Clydesdale | Pride of the West | Thos. Fritz | Polson |

*SCRUB.*

| | | | | |
|---|---|---|---|---|
| June 26, 1913 | | Spencer | M. W. Blake | Georgina |

*Unorganised Unit No. 110.*

*PURE BRED.*

| | | | | |
|---|---|---|---|---|
| Sept. 10, 1912 | Clydesdale | Baron Monkton [8674] | Chas. McCarthy | Skibbereen |

## LIST OF STALLIONS—*Continued.*

*Unorganised Unit No. 110*—Continued.

*GRADE.*

| Date of enrolment | Name of breed | Name of stallion | Name of owner | Address |
|---|---|---|---|---|
| Sept. 14, 1912 | Hackney | John | Roy Wm. Allen | Piapot |

*Unorganised Unit No. 1.*

*PURE BRED.*

| | | | | |
|---|---|---|---|---|
| Aug. 22, 1912 | Clydesdale | Curragh's Heir [9404] | George R. Hammond | Maple Creek |
| Oct. 17, 1912 | Clydesdale | Robin Hood [10255] | Thos. Kerr | Kincorth |
| Feb. 21, 1913 | Clydesdale | Bold Bob [3223] | James Lobban | Maple Creek |
| June 5, 1913 | Clydesdale | Golden Gartly [9540] | Jos. N. Arnison | Maple Creek |
| May 29, 1913 | Clydesdale | Victor [9712] | Martin Bros. | Maple Creek |
| April 21, 1913 | Clydesdale | Monkton [11740] | Chas. McCarthy | Maple Creek |
| April 24, 1913 | Clydesdale | Prince Chattan [9422] | Archibald W. McLaughlin | Maple Creek |
| May 6, 1913 | Percheron | La Frete [2935] | R. G. Hoover | Maple Creek |
| Mar. 25, 1913 | Percheron | Election [2987] | Edward G. Waller | Maple Creek |
| Sept. 3, 1912 | Percheron | Rezeda [133] | Jean A. L. Tenaille | Maple Creek |
| Dec. 20, 1912 | Percheron | Hachard [1049] | Edward G. Waller | Maple Creek |
| Aug. 22, 1912 | Suffolk | Soapsuds [9] | Spencer Pearse | Maple Creek |
| Aug. 22, 1912 | Suffolk | Rendlesham Bessemer [10] | Spencer Pearse | Maple Creek |
| Aug. 22, 1912 | Suffolk | Morston Rumbler [8] | Spencer Pearse | Maple Creek |

*GRADE.*

| | | | | |
|---|---|---|---|---|
| Sept. 24, 1912 | Percheron | Claudius | William Kerr | Kincorth |

*SCRUB.*

| | | | | |
|---|---|---|---|---|
| Aug. 19, 1912 | | Charlie | Benedikt Weimert | Maple Creek |
| June 27, 1913 | | Dewey | W. H. Noland | Maple Creek |

*Rural Municipality of MOOSOMIN No. 121.*

*PURE BRED.*

| | | | | |
|---|---|---|---|---|
| May 28, 1913 | Clydesdale | Gallant Mansfield [13306] | H. C. Swanston | Welwyn |
| June 11, 1913 | Clydesdale | Baron Gelston [12092] | The Fleming Clydesdale Syndicate | Fleming |
| Mar. 7, 1913 | Clydesdale | Tunic [8743] | The Ivanhoe Syndicate | Moosomin |
| Jan. 27, 1913 | Clydesdale | Draffan Baronet [11238] | George James | Welwyn |
| May 15, 1913 | Clydesdale | Scottish Admiral [11792] | William Ferguson | Moosomin |
| April 24, 1913 | Clydesdale | General Carse [7020] | McCallum Bros. | Moosomin |
| April 24, 1913 | Clydesdale | Knockinlaw [5207] | McCallum Bros. | Moosomin |
| Dec. 12, 1912 | Clydesdale | Newbie [4463] | D. Park | Fleming |
| Jan. 1, 1913 | Clydesdale | Baron Ettrick [5271] | R. J. Phin | Moosomin |
| Dec. 12, 1912 | Clydesdale | Prince of Downie [6508] | A. B. Smith | Moosomin |
| Oct. 17, 1912 | Clydesdale | Chief Blend [10271] | H. C. Swanston | Welwyn |
| Nov. 26, 1912 | Clydesdale | Mansfield Prince [4942] | The Cambridge Horse Breeders' Company | Welwyn |
| Mar. 25, 1913 | Percheron | Haricot [1197] | Jas. R. Thompson & Jas. Potter | Moosomin |
| May 28, 1913 | Percheron | Kaolin [3367] | H. C. Swanston | Welwyn |
| April 24, 1913 | Percheron | Suez King [696] | John G. Paul | Moosomin |
| Feb. 21, 1913 | Shire | Thingoe Chief [801] | Wm. C. Bruce | Valley |
| May 15, 1913 | Belgian Draft | Bijou d'Ide —80— | The New Hastings and Orangeville Syndicate | Moosomin |
| June 27, 1913 | Standard Bred | Complete Shilaugh —157— | William Lynch | Welwyn |

*GRADE.*

| | | | | |
|---|---|---|---|---|
| Aug. 12, 1912 | Clydesdale | Drum Major | George Geall | Wapella |

## LIST OF STALLIONS—*Continued.*

*Rural Municipality of MARTIN No. 122.*

*PURE BRED.*

| Date of enrolment | Name of breed | Name of stallion | Name of owner | Address |
|---|---|---|---|---|
| Nov. 14, 1912 | Clydesdale | Scottish Footprint [11793] | Wm. L. Martin | Wapella |
| Dec. 12, 1912 | Clydesdale | Lord Marcellus [12344] | Wm. L. Martin | Wapella |
| Dec. 12, 1912 | Clydesdale | Lord Moncrieffe [12345] | Wm. L. Martin | Wapella |
| Nov. 14, 1912 | Clydesdale | Jerome [11451] | Wm. L. Martin | Wapella |
| Nov. 14, 1912 | Clydesdale | Ormiston [11445] | Wm. L. Martin | Wapella |
| Jan. 6, 1913 | Clydesdale | Tariff Reform [12743] | Wm. L. Martin | Wapella |
| Nov. 12, 1912 | Clydesdale | Bold Boy 5th [9364] | Norman McDonald | Earlswood |
| May 15, 1913 | Clydesdale | Sir Lynedoch [5836] | J. S. Ferguson | Hillburn |
| Nov. 18, 1913 | Clydesdale | Carrick Castle [12738] | Henry Findlay | Wapella |
| May 29, 1913 | Percheron | Othello [2602] | Wm. Switzer | Wapella |
| May 15, 1913 | Belgian Draft | Depute —311— | The Jewish Belgian Horse Syndicate | Wapella |

*Rural Municipality of SILVERWOOD No. 123.*

*PURE BRED.*

| | | | | |
|---|---|---|---|---|
| May 3, 1913 | Clydesdale | Carradale [1106] | Hugh Munro | Poplar Grove |
| Feb. 17, 1913 | Clydesdale | England's Fashion [12739] | James McDonald | Parkin |
| Jan. 1, 1913 | Clydesdale | Highland Chief [6555] | Julius Kristoff | Langbank |
| Dec. 12, 1912 | Clydesdale | Full of Fashion [4758] | Frank Dean | Poplar Grove |
| Mar. 14, 1913 | Clydesdale | Dunure Prince [11160] | Andrew Atchison | Brookside |
| Jan. 10, 1913 | Clydesdale | Scotty [6549] | J. E. Cowan | Golden Plain |
| Nov. 14, 1912 | Clydesdale | Lord Lothian [8362] | Peter McLean | Brookside |
| May 15, 1913 | Clydesdale | Goldfinder 2nd [2289] | Thomas Kivell | Golden Plain |
| May 29, 1913 | Clydesdale | Royal Favorite [3337] | J. E. Cowan | Golden Plain |
| Feb. 19, 1913 | Clydesdale | Mahomet [9846] | The Fairmede Clydesdale Association | Fairmede |
| Dec. 12, 1912 | Clydesdale | Quality [14177] | Arthur Heal | Poplar Grove |
| Nov. 5, 1912 | Clydesdale | Baron of Arnprior [12373] | D. R. Clements | Fairmede |

*SCRUB.*

| | | | | |
|---|---|---|---|---|
| Aug. 9, 1913 | | Graal | E. Tadier | Langbank |

*Rural Municipality of KINGSLEY No. 124.*

*PURE BRED.*

| | | | | |
|---|---|---|---|---|
| May 15, 1913 | Clydesdale | Bonnie Charlie [11828] | Colin McDonald | Fitzmaurice |
| May 15, 1913 | Clydesdale | Sir Richard Cartwright [11959] | W. J. White | Fitzmaurice |
| May 15, 1913 | Clydesdale | Cedar's Pride [9059] | Colin McDonald | Fitzmaurice |
| April 24, 1913 | Clydesdale | Zorra Champion [3404] | Chas. Wyatt | Eden Land |
| Jan. 6, 1913 | Clydesdale | Royal Messenger [12457] | William Toppings | Bender |
| Dec. 19, 1912 | Clydesdale | Chapel Baron [8419] | Jesse Purvis | Kipling |
| April 24, 1913 | Clydesdale | Pride of the Earn [10454] | John McDonald | Bender |
| Dec. 12, 1912 | Clydesdale | Black Squire [11439] | Peter Keith | Bender |
| Feb. 10, 1913 | Clydesdale | Palestine 2nd [5332] | Erick Johanson | Kipling |
| Jan. 15, 1913 | Clydesdale | Baron Marshall [5619] | Tully Elder | Bender |
| May 3, 1913 | Clydesdale | Goldfield [6929] | Henry Cumming | Bender |
| Dec. 16, 1912 | Percheron | Tarascon [1993] | Otto & Abram Abramson | Kipling |
| May 29, 1913 | Percheron | Peerless Bob [3571] | Robert J. Hoocy | Bender |
| Oct. 11, 1912 | Percheron | Rochelle [1382] | J. F. Cunningham | Fitzmaurice |
| Sept. 1, 1912 | Standard Bred | Rectara —379— | D. W. McGregor | Grenfell |

*GRADE.*

| | | | | |
|---|---|---|---|---|
| May 15, 1913 | Clydesdale | Curly | Jos. Balogh | Bender |

## LIST OF STALLIONS—*Continued.*

### *Rural Municipality of CHESTER No. 125.*

### *PURE BRED.*

| Date of enrolment | Name of breed | Name of stallion | Name of owner | Address |
|---|---|---|---|---|
| Dec. 12, 1912 | Clydesdale | Prince Garneyland [6296] | Geo. A. Moody | Glenavon |
| Feb. 21, 1913 | Clydesdale | Prince Charlie [6603] | Geo. Leitch | Glenavon |
| Oct. 17, 1912 | Clydesdale | Lord Jeffrey [9301] | James Hardy | Glenavon |
| May 29, 1913 | Clydesdale | Sir Rufus [8802] | Messrs. Wood Bros. | Graytown |
| Oct. 2, 1912 | Clydesdale | Prince Favorite [ 757] | Jesse Balkwell | Windthorst |
| Mar. 5, 1913 | Clydesdale | Royal Gordon [4550] | John Brown | Baring |
| May 7, 1913 | Clydesdale | Sir Nigel [13778] | Arthur A. Halliday | Baring |
| Dec. 12, 1912 | Clydesdale | Baron Alister 2nd [11299] | Charles Dovell | Windthorst |
| Dec. 16, 1912 | Clydesdale | Austin [9836] | William Carscadden | Windthorst |
| May 29, 1913 | Clydesdale | Scotty [6549] | Albert W. Glyden | Windthorst |

### *GRADE.*

| | | | | |
|---|---|---|---|---|
| Feb. 22, 1913 | Clydesdale | Mack | Wm. Hy. Fearn | Windthorst |

### *Rural Municipality of MONTMARTRE No. 126.*

### *PURE BRED.*

| | | | | |
|---|---|---|---|---|
| Dec. 12, 1912 | Clydesdale | Blacon's I. st [13577] | Alex. Duncan | Moffat |
| July 8, 1913 | Clydesdale | Prince Waverly [12340] | Andre Ferraton | Montmartre |
| June 11, 1913 | Clydesdale | Chief Ruler of Maple Leaf [11739] | James M. Sanders | Kendal |
| Dec. 12, 1912 | Clydesdale | Montrave Lad [13693] | Thomas Taylor | Candiac |
| Dec. 12, 1912 | Clydesdale | Lord Archie Cecil [10466] | Thomas Taylor | Candiac |
| Nov. 12, 1912 | Shire | Washington 5th [768] | John Parr | Candiac |

*GRADE.*

| | | | | |
|---|---|---|---|---|
| Aug. 26, 1913 | Clydesdale | Chief | Julius Perry | Kendal |

*Rural Municipality of FRANCIS No. 127.*

*PURE BRED.*

| | | | | |
|---|---|---|---|---|
| Mar. 25, 1913 | Clydesdale | Dinglebrae of Maple Leaf [11607] | J. Vandegrinten | Francis |
| Aug. 29, 1912 | Clydesdale | Tinto's Best [7045] | J. A Fodey | Sedley |
| Sept. 3, 1912 | Clydesdale | Earl Macinnes [4149] | Chas. Farr | Sedley |
| Jan. 10, 1913 | Clydesdale | The Isle [4244] | Richard H. L. Koch | New Holstein |
| Dec. 12, 1912 | Clydesdale | Royal Pace [11783] | T. M. & A. J. Quigley | Sedley |
| Mar. 7, 1913 | Clydesdale | Prince Rosehaugh [10262] | Angus S. McIver | Francis |
| Oct. 2, 1912 | Percheron | Consul [279] | McCraig & Streib | Francis |
| Oct. 31, 1912 | Belgian Draft | Chambertin 2nd —183— | C. L. Campbell | Odessa |
| July 7, 1913 | Belgian Draft | Gaston —483— | Dinnie, McDonald & Irwin | Francis |

*SCRUB.*

| | | | | |
|---|---|---|---|---|
| May 30, 1913 | | Jim Charles. | John Rist | Odessa |
| Aug. 27, 1912 | | Charley | Phillip Zerr. | Vibank |
| June 26, 1913 | | John | John Kuntz. | Vibank |
| June 26, 1913 | | Perlo | hillip Staudt | Vibank |
| Aug. 27, 1912 | | McGregor. | Carrol W. Dodge. | Odessa |
| Mar. 13, 1913 | | Prince | Jos. Leitner | Francis |
| May 1, 1913 | | Robert. | Bernhard Mastel. | Vibank |
| Aug. 19, 1912 | | Frank | Sebastien Merk | Vibank |
| May 1, 1913 | | Pat | Dominick Dies | Vibank |
| May 15, 1913 | | Jim | Anton Staudt | Vibank |

## LIST OF STALLIONS—*Continued.*

*Rural Municipality of FRANCIS No. 127*—Continued.

*GRADE.*

| Date of enrolment | Name of breed | Name of stallion | Name of owner | Address |
|---|---|---|---|---|
| Aug. 26, 1912 | Clydesdale | Burnie | Gottlieb Biehler | Francis |
| Apr. 30, 1913 | Clydesdale | Charlie | Rochus Diewold | Vibank |
| Apr. 30, 1913 | Clydesdale | Sam | Franz Kuntz | Vibank |

*Rural Municipality of LAJORD No. 128.*

*PURE BRED.*

| | | | | |
|---|---|---|---|---|
| Jan. 22, 1913 | Clydesdale | Auchencairn [12578] | James Robb | Kronau |
| Mar. 1, 1913 | Percheron | Castelar [225] | W. A. Day | Lajord |
| Mar. 14, 1913 | Percheron | Mark [2830] | John Buhler | Kronau |

*GRADE.*

| | | | | |
|---|---|---|---|---|
| May 19, 1913 | Clydesdale | Barney | Paul Schmitt | Lajord |
| May 26, 1913 | Clydesdale | Tom | Jos. Obrigiwitsch | Kronau |
| May 26, 1913 | Clydesdale | Isle | H. Ebnol | Kronau |

*SCRUB.*

| | | | | |
|---|---|---|---|---|
| Mar. 15, 1913 | | Ginger | John Hodel | Lajord |

### *Rural Municipality of BRATT'S LAKE No. 129.*

#### *PURE BRED.*

| | | | | |
|---|---|---|---|---|
| July 18, 1913 | Clydesdale | Gordon [2268] | Alex. Nolan | Rouleau |
| May 14, 1913 | Clydesdale | Baron Harry [6521] | Henry J. Baker | Wilcox |
| May 13, 1913 | Clydesdale | Tom Garland [12382] | Myron Walters | Wilcox |
| Dec. 26, 1912 | Clydesdale | Royal Arch [7222] | Robert Milligan | Ceylon |
| Sept. 13, 1912 | Percheron | Hocheur [1584] | J. T. Butcher *et al* | Wilcox |
| May 13, 1913 | Standard Bred | Judge Audubon 56806 | W. H. Runyon | Wilcox |

#### *GRADE.*

| | | | | |
|---|---|---|---|---|
| Apr. 9, 1913 | Belgian Draft | Piston | B. K. Davis | Wilcox |

#### *SCRUB.*

| | | | | |
|---|---|---|---|---|
| May 26, 1913 | | Joe | Lazar Erdelyan | Wilcox |

### *Rural Municipality of REDBURN No. 130.*

#### *PURE BRED.*

| | | | | |
|---|---|---|---|---|
| Aug. 20, 1913 | Clydesdale | Farmer [4747] | J. G. Argue | Rouleau |
| May 7, 1913 | Clydesdale | King's Ransom [9173] | B. H. Moore | Rouleau |
| Mar. 12, 1913 | Clydesdale | Glendrie [10154] | J. W. Hefner | Briercrest |
| Mar. 12, 1913 | Clydesdale | Diadem [6951] | J. W. Hefner | Briercrest |
| Dec. 10, 1912 | Clydesdale | Blair Athol [4197] | H. M. Ridley | Briercrest |
| Dec. 6, 1912 | Clydesdale | Fitz-Eric [11426] | Geo. E. Abernethy | Avonlea |
| Apr. 19, 1913 | Clydesdale | Ratepayer 2nd [5431] | F. M. Evans | Rouleau |
| May 27, 1913 | Clydesdale | Prince Cairnton [9392] | Donison & Sons | Avonlea |
| May 20, 1913 | Clydesdale | Stanley Cameron [3274] | Isaac Deeks | Avonlea |
| June 18, 1913 | Clydesdale | Gay Lad [9101] | Dougald C. Pinkerton | Avonlea |

## LIST OF STALLIONS—*Continued.*

### *Rural Municipality of REDBURN No. 130*—Continued.

*PURE BRED*—Continued.

| Date of enrolment | Name of breed | Name of stallion | Name of owner | Address |
|---|---|---|---|---|
| May 8, 1913 | Clydesdale | Black Buttress [103[illegible] | Le Roy Phillips | Avonlea |
| Apr. 7, 1913 | Percheron | Bud [1919] | Berton Hefner | Briercrest |
| May 7, 1913 | Percheron | Paramount Regent [3413] | B. H. Moore | Rouleau |
| May 8, 1913 | Percheron | Castilet [1678] | F. E. Williams | Rouleau |
| May 8, 1913 | Percheron | Izola [1693] | F. E. Williams | Rouleau |
| May 7, 1913 | Percheron | Rolland [3412] | B. H. Moore | Rouleau |
| Dec. 10, 1912 | Percheron | Frank J [1868] | D. C. Hepburn | Rouleau |
| Aug. 20, 1912 | Belgian Draft | Octave —358— | Martin P. Tysdal | Briercrest |
| | | *GRADE.* | | |
| Apr. 3, 1913 | Percheron | Moussu | John Jones | Herine via Rouleau |
| | | *SCRUB.* | | |
| June 26, 1913 | | Leveque | Anton Schick | Avonlea |
| May 30, 1913 | | Gold Finder | Frank Crandal | Briercrest |

### *Rural Municipality of BAILDON No. 131.*

*PURE BRED.*

| | | | | |
|---|---|---|---|---|
| June 13, 1913 | Clydesdale | Lo[illegible] Bobs [13803] | W. D. Harrison | Harrison |
| May 28, 1913 | Clydesdale | F[illegible]asting 2nd [13672] | John J. McMorris | Louvain |
| Feb. 19, 1913 | Percheron | Holgar [2491] | S. Lind | Tilney |
| Apr. 21, 1913 | Percheron | Playfellow [573] | Thoroughgood Bros. | Baildon |
| Jan. 25, 1913 | German Coach | Gottlieb (82107) | Walter R. Brock | Buttress |

*Rural Municipality of RODGERS No. 133.*

*PURE BRED.*

| | | | | |
|---|---|---|---|---|
| Mar. 4, 1913 | Clydesdale | Springburn's Pride [9488] | C. G. Carey | Cadette |

*Rural Municipality of LAWTONIA No. 135.*

*PURE BRED.*

| | | | | |
|---|---|---|---|---|
| May 15, 1913 | Percheron | Bonchamp [3349] | Biham Bros. | Marx |
| Apr. 13, 1913 | Percheron | Niger [1913] | W. H. Stubbins | Hodgeville |

*GRADE.*

| | | | | |
|---|---|---|---|---|
| Feb. 11, 1913 | Clydesdale | London City | Isaac P. Penner | Hodgeville |

*Rural Municipality of COULEE No. 136.*

*PURE BRED.*

| | | | | |
|---|---|---|---|---|
| May 15, 1913 | Clydesdale | Lord Thurso [13999] | Clarence Chant | Neidpath |
| Dec. 10, 1912 | Clydesdale | Baron Alexis [5758] | Geo. Langley & Sons | Maymont |
| Aug. 19, 1912 | Percheron | Barney [2786] | John L. Smith | Bigford |

*GRADE.*

| | | | | |
|---|---|---|---|---|
| Apr. 30, 1913 | Percheron | Tony Tom | William Smith | Bigford |

## LIST OF STALLIONS—*Continued.*

*Rural Municipality of COULEE No. 136*—Continued.

*SCRUB.*

| Date of enrolment | Name of breed | Name of stallion | Name of owner | Address |
|---|---|---|---|---|
| July 18, 1913 | | King | Albert Rowmanowski | Swift Current |
| June 11, 1913 | | Prince | John Nestman | Avonlea |

*Rural Municipality of SWIFT CURRENT No. 137.*

*PURE BRED.*

| | | | | |
|---|---|---|---|---|
| Feb. 26, 1913 | Clydesdale | King Bob [9464] | William Alexander | Swift Current |
| Apr. 28, 1913 | Clydesdale | Caledonia Prince [10814] | D. J. Haldeman | Swift Current |
| May 15, 1913 | Clydesdale | Jim MacQueen [12053] | W. J. Hurford | Swift Current |
| Apr. 7, 1913 | Clydesdale | Baron Kerrwood [9675] | W. A. McPhail | Swift Current |
| Jan. 3, 1913 | Clydesdale | Wycollar [13360] | S. E. Pollard | Swift Current |
| Feb. 17, 1913 | Clydesdale | Meadowfield [11576] | Wm. J. Reid | Swift Current |
| Oct. 21, 1912 | Clydesdale | Baron Hal [10612] | L. J. Schrader & Guss Weir | Swift Current |
| Mar. 14, 1913 | Percheron | Niger [2461] | John H. Sutter | Swift Current |
| Mar. 7, 1913 | Percheron | Governor [3023] | J. H. McDonald | Swift Current |
| Oct. 31, 1912 | Percheron | Imprimeur [1625] | Ch. Lines & Bland Bros. | Swift Current |
| May 29, 1913 | Percheron | Khan [3280] | W. J. Hoff | Swift Current |
| Mar. 14, 1913 | Percheron | Joutroux [2306] | W. J. Hoff | Swift Current |
| Jan. 25, 1913 | Percheron | Imbecile [2298] | E. Guest | Swift Current |
| Feb. 26, 1913 | Percheron | Bismarck [791] | E. Guest | Swift Current |
| Jan. 31, 1913 | Percheron | Boulanger [2551] | Albert G. Scribner | Coteau |
| May 15, 1913 | Percheron | Paoli [3274] | Jos. H. Sheetz | Swift Current |
| July 8, 1913 | Standard Bred | Garnet Rex —1050— | E. Oard | Swift Current |
| Sept. 5, 1912 | Thoroughbred | Morokanta —313— | Canadian National Bureau of Breeding, per J. E. H. Laidlaw | Swift Current |
| May 7, 1913 | Belgian Draft | Gaston D'As —547— | W. J. Hoff | Swift Current |

*GRADE.*

| | | | | |
|---|---|---|---|---|
| Sept. 19, 1912 | Percheron | King | Wm. Demaer | Swift Current |

*SCRUB.*

| | | | | |
|---|---|---|---|---|
| June 26, 1913 | | Belgim | Jacob Heinrich | Swift Current |
| May 1, 1913 | | Bill | John Krolin | Swift Current |
| Aug. 13, 1912 | | Sailor Pat | Brook Reid | Swift Current |

*Rural Municipality of WEBB No. 138.*

*PURE BRED.*

| | | | | |
|---|---|---|---|---|
| Apr. 21, 1913 | Clydesdale | Northfield Stamp [6507] | Bert A. Flatness | Webb |
| Feb. 28, 1913 | Clydesdale | Hiawatha's Conqueror [12208] | O. A. Johnson | Waldeck |
| Jan. 6, 1913 | Clydesdale | Oak Bluff Jock [12919] | J. M. McLaren | Forres |
| May 2, 1913 | Percheron | Anacreon [1015] | Kinnell, Hastie & Co. | Webb |

*GRADE.*

| | | | | |
|---|---|---|---|---|
| Apr. 30, 1913 | Clydesdale | Baron Prince | John J. Johnston | Webb |

*Rural Municipality of GULL LAKE No. 139.*

*PURE BRED.*

| | | | | |
|---|---|---|---|---|
| Dec. 12, 1912 | Clydesdale | Baron Strathcona [9577] | David E. Magee | Gull Lake |
| Sept. 5, 1912 | Clydesdale | Wigton [7052] | D. Sinclair | Gull Lake |
| Oct. 31, 1912 | Clydesdale | Silvertip [10201] | D. Sinclair | Gull Lake |
| June 11, 1913 | Percheron | Kratere [3372] | John Frig | Gull Lake |

## LIST OF STALLIONS—*Continued.*

*Rural Municipality of GULL LAKE No. 139*—Continued.

*PURE BRED*—Continued.

| Date of enrolment | Name of breed | Name of stallion | Name of owner | Address |
|---|---|---|---|---|
| Sept. 24, 1912 | Percheron | Iceberg [2728] | John Hannah | Gull Lake |
| Sept. 25, 1913 | Belgian Draft | Merovee —619— | H. A. McEwen | Tompkins |
| June 13, 1913 | Shire | Sir Ralph De Willington [465] | Ear View Syndicate | Gull Lake |
| Mar. 19, 1913 | Standard Bred | Prince Wain —841— | O. R. Sells | Gull Lake |
| | | *GRADE.* | | |
| Apr. 3, 1913 | Shire | Sailor Dick | Bert Collier | Gull Lake |
| Feb. 28, 1913 | Belgian Draft | Bismarck | Zenas McPhee | Gull Lake |
| Apr. 3, 1913 | Standard Bred | King William | I. B. Noble | Tompkins |
| June 11, 1913 | Percheron | Coco | M. D. Sells | Gull Lake |
| | | *SCRUB.* | | |
| Sept. 5, 1912 | | Frank | Ole Tucken | Gull Lake |

*Rural Municipality of BIG STICK No. 141.*

*PURE BRED.*

| | | | | |
|---|---|---|---|---|
| Aug. 6, 1913 | Clydesdale | Prince Edward [2380] | Gustave Hesse | Golden Prairie |

*Rural Municipality of ROCANVILLE No. 151.*

*PURE BRED.*

| | | | | |
|---|---|---|---|---|
| Mar. 5, 1913 | Clydesdale | Prince Admiral [4674] | I. J. Rushton and W. Evans | Rocanville |
| Aug. 29, 1912 | Clydesdale | Prince of Greenoaks [9371] | S. J. Webster | Rocanville |
| Nov. 18, 1912 | Percheron | Tampis [341] | John D. Crawford | Rocanville |
| Dec. 6, 1912 | Percheron | Polydor [870] | Ernest Marshall | Carnoustie |
| Dec. 19, 1912 | Percheron | Hast [1196] | Christopher Watson | Prosperity |
| Mar. 19, 1913 | Saddle Horse | October King 3924 | Malcolm Maxwell | Prosperity |
| | | | | Rocanville |

*SCRUB.*

| | | | | |
|---|---|---|---|---|
| Aug. 12, 1912 | | Augustus Cæsar | Jacob Myllymaki | New Finland |

*Rural Municipality of SPY HILL No. 152.*

*PURE BRED.*

| | | | | |
|---|---|---|---|---|
| May 7, 1913 | Clydesdale | Ned Rakerfield [2676] | Roderick Lamon | Hazelcliff |
| Dec. 10, 1912 | Clydesdale | Leaston Chief [12017] | John S. Lee | Hazelcliff |
| May 8, 1913 | Clydesdale | Macnaughton [9845] | John L. Salkeld | Gerald |
| Nov. 27, 1912 | Clydesdale | Lord Minto [4302] | Wm. Ward | Tantallon |
| May 3, 1913 | Clydesdale | Sable Prince [11766] | Douglas Moffat | Tantallon |
| Sept. 19, 1912 | Clydesdale | The Bandit [9076] | James Dixon | Tantallon |
| Aug. 18, 1913 | Clydesdale | Tarbreoch Cedric [6464] | Wm. Ormiston | Tantallon |
| Aug. 5, 1913 | Clydesdale | Sir Walter of Fyvie [13811] | J. H. Voysey and R. W. Cowan | Spy Hill |
| July 18, 1913 | Clydesdale | Ythanside [13812] | Thomas Common | Hazelcliff |
| Apr. 14, 1913 | Clydesdale | Right Sort [13815] | George Coghill | Tantallon |
| Mar. 14, 1913 | Clydesdale | King Mac [6513] | J. L. Kingdon and F. R. Schildemeyer | Hazelcliff |
| May 2, 1913 | Clydesdale | Baron of Dowhill [11297] | Senator R. M. Douglas | Tantallon |
| May 13, 1913 | Belgian Draft | Claron de Wytschæte —562— | W. J. McKenzie | Spy Hill |
| Apr. 24, 1913 | Hackney | Gay Boy —391— | G. E. and S. Sanderson | Hamona |

## LIST OF STALLIONS—*Continued.*

*Rural Municipality of SPY HILL No. 152*—Continued.

*SCRUB.*

| Date of enrolment | Name of breed | Name of stallion | Name of owner | Address |
|---|---|---|---|---|
| M y 30, 1913 | | Young McQueen | Wm. M. Perrin | Spy Hill |
| Nov. 26, 1912 | | Ben | Jos. Tocher | Gerald |

*Rural Municipality of WILLOWDALE No. 153.*

*PURE BRED.*

| Date of enrolment | Name of breed | Name of stallion | Name of owner | Address |
|---|---|---|---|---|
| May 15, 1913 | Clydesdale | Carson's Billy [13265] | Samuel Carson | Whitewood |
| June 30, 1913 | Clydesdale | Stepend [6282] | Vincent D'Etchegoyen | Whitewood |
| Aug. 29, 1912 | Clydesdale | Royal Gold [9097] | Robt. Cosgrave | Whitewood |
| Mar. 12, 1913 | Clydesdale | Gaudy Prince [13060] | Robt. Duke | Whitewood |
| Dec. 9, 1912 | Clydesdale | Norman [2872] | James Gallaugher | Whitewood |
| Oct. 2, 1912 | Clydesdale | Fidelity [3717] | J. L. Lamont | Whitewood |
| Nov. 27, 1912 | Clydesdale | Moncrieffe Pearl [12318] | Samuel Sell | Whitewood |
| Nov. 27, 1912 | Clydesdale | Royal Sapphire [12321] | Samuel Sell | Whitewood |
| Apr. 15, 1913 | Clydesdale | Duncan McGregor [12472] | D. Wm. Taylor | Whitewood |
| May 15, 1913 | Clydesdale | Romeo [4987] | Frank Hill | Whitewood |
| Mar. 18, 1913 | Percheron | Pink Pluto [715] | George and Thomas Blackwood | Whitewood |
| Aug. 13, 1913 | Percheron | Immediat [1847] | Lauchlin Robertson | Whitewood |
| 25, 1913 | Standard Bred | McClintock —1089— | Vincent D'Etchegoyen | Whitewood |
| Oct. 2, 1912 | Standard Bred | Sinnot —388— | J. L. Lamont | Whitewood |
| Oct. 2, 1912 | Standard Bred | Major Ed. Bell —122— | J. L. Lamont | Whitewood |

*GRADE.*

| Date of enrolment | Name of breed | Name of stallion | Name of owner | Address |
|---|---|---|---|---|
| May 30, 1913 | Clydesdale | Billy Aberdeen | Alex. Jeannot | Whitewood |
| Aug. 12, 1 | Percheron | Raskel | Jos. Marcille | Whitewood |
| Mar. 11, 1 | Shire | Brown Stout | Isaac Polvi | New Finland |
| Oct. 21, 1912 | Clydesdale | Jock | Robt. S. Park | Whitewood |
| Aug. 29, 1912 | Clydesdale | King | Jacob Wenman | Percival |

*SCRUB.*

| | | | |
|---|---|---|---|
| June 26, 1913 | Flashlight | Samuel Carson | Whitewood |

*Rural Municipality of ELCAPO No. 154.*

*PURE BRED.*

| | | | | |
|---|---|---|---|---|
| Nov. 26, 1912 | Clydesdale | Hillcrest Favorite [8500] | John Bennet | Grenfell |
| Apr. 24, 1913 | Clydesdale | Castle Wigg [11985] | E. B. Armstrong | Grenfell |
| May 6, 1913 | Clydesdale | Hazleton [14555] | J. W. Argue | Grenfell |
| Aug. 22, 1912 | Clydesdale | Hillcrest Fauntleroy [8498] | Harry F. Brooks | Grenfell |
| July 8, 1913 | Clydesdale | Lord Elcho [15059] | Alex. McDonell | Grenfell |
| Sept. 5, 1912 | Clydesdale | El Sol [8882] | R. H. Wright | Grenfell |
| Dec. 12, 1912 | Clydesdale | Weardale King [9141] | Thomas W. Wright | Grenfell |
| Dec. 12, 1912 | Clydesdale | Solicitor General [9063] | Thomas W. Wright | Grenfell |
| Dec. 27, 1912 | Clydesdale | King of the West [4464] | Fred N. Bishop | Grenfell |
| Nov. 27, 1912 | Clydesdale | Tillyhilt [9911] | R. L. Brannan | Broadview |
| Nov. 27, 1912 | Shire | Bank Prince [806] | R. L. Brannan | Broadview |
| Dec. 12, 1912 | Clydesdale | Topman [9046] | Estate of Caleb Bishop | Broadview |
| Aug. 22, 1912 | Clydesdale | Peveril Champion [5764] | Geo. Dowson | Broadview |
| Apr. 24, 1913 | Clydesdale | Marquis of Breadalbane [9583] | Wm. Falls | Broadview |
| Mar. 25, 1913 | Clydesdale | Montrave Mac [6318] | Donald McGregor | Broadview |
| Dec. 12, 1912 | Percheron | Mirabeau [1699] | John B. Masters | Grenfell |
| Feb. 28, 1913 | Percheron | Repeater [688] | Thompson J. Evans | Grenfell |
| Aug. 22, 1912 | Percheron | Folio [1193] | John Schlampp | Broadview |
| June 28, 1913 | Percheron | Black Beauty [199] | E. Taylor | Grenfell |
| Dec. 12, 1912 | Standard Bred | Rectara —379— | D. W. MacGregor | Broadview |
| Apr. 7, 1913 | Hackney | Velvet —523— | Percy B. Ross | Grenfell |
| Sept. 4, 1912 | Irish Hunter | Majorille (126) (1623) | Robt. L. Brannan | Grenfell |
| Apr. 7, 1913 | Shire | Hazeltong Albert [612] | Percy B. Ross | Broadview |
| | | | | Grenfell |

## LIST OF STALLIONS—*Continued.*

### *Rural Municipality of ELCAPO No. 154*—Continued.

*GRADE.*

| Date of enrolment | Name of breed | Name of stallion | Name of owner | Address |
|---|---|---|---|---|
| May 30, 1913 | Standard Bred | Royal Arch | J. M. McDonald | Grenfell |
| June 11, 1913 | Clydesdale | Jack | W. A. Johnston | Grenfell |
| May 15, 1913 | Percheron | Coon | Philip Gettel | Grenfell |
| May 15, 1913 | Clydesdale | Duke of Grenfell | C. Deck | Grenfe" |
| Dec. 13, 1912 | Percheron | Sandy | James Savage | Grenfe. |
| | | | | Grenfell |

*SCRUB.*

| | | | | |
|---|---|---|---|---|
| Aug. 27, 1912 | | Black John | Jacob Bohn | Oakshela |
| Aug. 14, 1912 | | Duke of Grenfell | C. Deck | Grenfell |
| Aug. 14, 1912 | | Oakshela Reuben | C. Deck | Grenfell |

### *Rural Municipality of WOLSELEY No. 155.*

*PURE BRED.*

| | | | | |
|---|---|---|---|---|
| Oct. 2, 1912 | Clydesdale | Diamond Star [7106] | Wm. D. Lyon | Deveron |
| Oct. 2, 1912 | Clydesdale | Haddo MacGregor [8750] | Wm. D. Lyon | Deveron |
| Nov. 19, 1912 | Clydesdale | Pharaoh [9818] | J. B. Linnell | Summerberry |
| Dec. 12, 1912 | Clydesdale | Cornerstone Chief [13212] | Thomas Graham | Wolseley |
| Jan. 14, 1913 | Clydesdale | Monerieffe Lad [12598] | W. H. Ellis | Ellisboro |
| Sept. 13, 1912 | Clydesdale | Democrat [12128] | A. B. Eddington | Wolseley |
| Dec. 12, 1912 | Clydesdale | Holestane's Pride [11283] | John Elliott | Wolseley |
| Mar. 19, 1913 | Clydesdale | Gallant Prince [5725] | A. B. Eddington | Wolseley |
| Jan. 6, 1913 | Clydesdale | Duke of Ashburn [11731] | James E. Crozier | Summerberry |
| Nov. 28, 1912 | Clydesdale | Lord Clive [8886] | J. T. Bateman | Wolseley |
| Dec. 12, 1912 | Clydesdale | Strathbogie Model [12696] | Fleming Bros. | Adair |

| | | | | |
|---|---|---|---|---|
| Nov. 6, 1912 | Clydesdale | King's Best [6286] | Levi Thompson | Wolseley |
| May 15, 1913 | Clydesdale | Bay Prince [11848] | Vital LaPlante | Wolseley |
| Nov. 6, 1912 | Clydesdale | Rose King [13424] | Levi Thompson | Wolseley |
| Nov. 6, 1912 | Clydesdale | Middleman [10217] | Levi Thompson | Wolseley |
| Dec. 12, 1912 | Clydesdale | Baron Marquis [13184] | J. B. Smiley | Summerberry |
| Dec. 18, 1912 | Clydesdale | Duke of Rothesay [7427] | Jas. A. Marlin | Wolseley |
| Nov. 19, 1912 | Clydesdale | Sir William Walter [6220] | The Magee & Thompson Co., Ltd. | Wolseley |
| Nov. 19, 1912 | Percheron | Jardinet [2498] | J. C. Bryan & W. J. Lee | Wolseley |
| Aug. 19, 1912 | Percheron | Invincible [1844] | Brown Bros. | Ellisboro |
| May 6, 1913 | Percheron | Joas [2497] | D. H. & J. G. Sexsmith | Wolseley |
| Dec. 12, 1912 | Shire | Humber Champion [735] | McMain Bros | Summerberry |
| May 8, 1913 | Standard Bred | King Gypsie —820— | Dr. W. J. Lee | Wolseley |
| May 8, 1913 | Thoroughbred | Californian —539— | Dr. W. J. Lee | Wolseley |
| Feb. 26, 1913 | Standard Bred | Shilaugh —154— | E. Lickman | Summerberry |

*Rural Municipality of INDIAN HEAD No. 156.*

*PURE BRED.*

| | | | | |
|---|---|---|---|---|
| May 30, 1913 | Clydesdale | Bay View Chief [11377] | Frank Stewart | Indian Head |
| July 8, 1913 | Clydesdale | Belshazzar [6561] | A. Hailton & Son | Indian Head |
| Aug. 15, 1913 | Clydesdale | Johnston Hero [11978] | James Watt | Sintaluta |
| Oct. 26, 1912 | Clydesdale | Harry Lauder [10518] | Henry WmWard | Indian Head |
| Aug. 29, 1912 | Hackney | Flat Top Swell —306— | John Blair | Indian Head |
| Oct. 2, 1912 | Thoroughbred | Kelwood —472— | George H. Booth | Indian Head |
| April 14, 1913 | Clydesdale | King's Favorite [9866] | Thomas Banks | Sintaluta |
| Aug. 20, 1912 | Clydesdale | Lundie 2nd [11072] | James Cunningham | Sintaluta |
| Mar. 11, 1913 | Clydesdale | Vidette [3901] | Wm. H. Ford | Indian Head |
| May 1, 1913 | Clydesdale | Border Blend [6604] | A. Hamilton & Son | Indian Head |
| Sept. 13, 1912 | Clydesdale | Paymaster [11770] | Carl Hanson | Sintaluta |
| June 17, 1913 | Clydesdale | Royal Kerr [3856] | Chas. W. Hunt | Indian Head |
| June 30, 1913 | Clydesdale | Stately Sir George [14844] | John Lister | Sintaluta |
| June 27, 1913 | Clydesdale | Sintaluta Royal Duke [14944] | Alfred Allin | Sintaluta |
| May 15, 1913 | Clydesdale | Kinpurney Favorite [14161] | Neil K. Frain | Sintaluta |
| Jan. 10, 1913 | Clydesdale | Belmont Maurice [11807] | E. C. Skinner | Indian Head |
| Aug. 9, 1913 | Belgian Draft | Duc D'hevillers —475— | Joseph Glenn | Indian Head |
| Aug. 20, 1912 | Standard Bred | Pat Onward —128— | J. M. Hastings | Sintaluta |

## LIST OF STALLIONS—*Continued.*

### *Rural Municipality of INDIAN HEAD No. 156.*—Continued.

*GRADE.*

| Date of enrolment | Name of breed | Name of stallion | Name of owner | Address |
|---|---|---|---|---|
| May 15, 1913 | Clydesdale | Columbus | Daniel Kerr | Indian Head |

*SCRUB.*

| | | | | |
|---|---|---|---|---|
| May 2, 1913 | | Frank | George Knoll | Indian Head |
| May 2, 1913 | | Bill | John Curls | Indian Head |

### *Rural Municipality of SOUTH QU'APPELLE No. 157.*

*PURE BRED.*

| | | | | |
|---|---|---|---|---|
| May 19, 1913 | Clydesdale | Tarquin [8406] | P. R. & C. Brandt | Davin |
| Oct. 2, 1912 | Clydesdale | Gun Time [12459] | George Capling | Edgeley |
| April 25, 1913 | Clydesdale | Pride of Perth [11649] | J. F. Cates & Sons | Qu'Appelle |
| June 18, 1913 | Clydesdale | Prince Donald [5299] | Geo. McMichael | Qu'Appelle |
| May 15, 1913 | Clydesdale | Lucky's Pride [11037] | G. McMichael | Qu'Appelle |
| May 15, 1913 | Clydesdale | Gordon Banker [4460] | G. McMichael | Qu'Appelle |
| May 15, 1913 | Clydesdale | Try Me [11038] | G. McMichael | Qu'Appelle |
| April 30, 1913 | Clydesdale | Farmer's Profit [14728] | Thos. McMichael | Qu'Appelle |
| May 29, 1913 | Clydesdale | Andrew Lothian [14953] | Wm. A. Owen. | Qu'Appelle |
| June 5, 1913 | Clydesdale | Irongray [14979] | F. N. Pedlar | Avonhurst |
| Feb. 15, 1913 | Clydesdale | Canadian Leader [7098] | The Qu'Appelle Clydesdale Syndicate | McLean |
| April 28, 1913 | Clydesdale | Conscript [9074] | Will Robertson | Qu'Appelle |
| May 30, 1913 | Clydesdale | Moncrieffe [2798] | Heinrich Schoenroth | Avonhurst |
| Dec. 9, 1912 | Clydesdale | Sir Anthony 2nd [10944] | George Spencer | McLean |
| May 29, 1913 | Clydesdale | Sam Early [12052] | W. G. Vicars | McLean |
| April 30, 1913 | Percheron | Teddy Bear 2nd [3347] | Thos. McMichael | Qu'Appelle |
| Nov. 27, 1912 | German Coach | Polarstern (1588) | Albert E. Bird | Qu'Appelle |
| | | | | McLean |

*SCRUB.*

| | | | | |
|---|---|---|---|---|
| Aug. 13, 1912 | | Thom | Lorenz Moser | South Qu'Appelle |
| Mar. 1[1], 1913 | | Sunrise | Anton Sali | Qu'Appelle |

*Rural Municipality of EDENWOLD No. 158.*

*PURE BRED.*

| | | | | |
|---|---|---|---|---|
| Sept. 19, 1912 | Clydesdale | Kilty [11891] | P. M. Bredt & Sons | Edenwold |
| Sept. 19, 1912 | Clydesdale | Tighnduin Baron [10927] | P. M. Bredt & Sons | Edenwold |
| Mar. 11, 1913 | Clydesdale | Tighnduin Hamlet [12178] | Richard Hoyer | Edenwold |
| Feb. 21, 1913 | Clydesdale | Gold Dust [13235] | Wm. Thorburn, W. B. Kyle and Chas. Bowden | Cabri |
| Dec. 10, 1912 | Belgian Draft | Oriflamme —182— | W. B. Adams | Balgonie |
| Aug. 9, 1912 | Standard Bred | Pero A —280— | R. J. Cain | Balgonie |
| Nov. 28, 1912 | Standard Bred | Lord Hunter —177— | A. S. Gebbie, V.S | Balgonie |

*GRADE.*

| | | | | |
|---|---|---|---|---|
| May 1, 1913 | Clydesdale | Prince Arthur | W. J. Betteridge | Pilot Butte |

*SCRUB.*

| | | | | |
|---|---|---|---|---|
| April 2., 1913 | | Bill | Wilhelm Reilander | Balgonie |
| Aug. 27, 1912 | | Tom | Wilhelm Wolf | Edenwold |
| Aug. 12, 1912 | | Prince Arthur | William Brown | Balgonie |

## LIST OF STALLIONS—*Continued.*

*Rural Municipality of SHERWOOD No. 159.*

*PURE BRED.*

| Date of enrolment | Name of breed | Name of stallion | Name of owner | Address |
|---|---|---|---|---|
| April 7, 1913 | Clydesdale | Popularity [13861] | Robt. Sinton | Regina |
| April 7, 1913 | Clydesdale | Edinburgh Castle [13863] | Robt. Sinton | Regina |
| June 30, 1913 | Clydesdale | Koyukuk [10642] | John Horn | Regina |
| June 30, 1913 | Clydesdale | Skookum [10641] | John Horn | Regina |
| May 23, 1913 | Clydesdale | Homespun [9077] | Chas. H. Murton | Regina |
| Dec. 12, 1912 | Clydesdale | Fyvie Stamp [12132] | Russell H. Taber | Regina |
| Dec. 12, 1912 | Clydesdale | Gay Robert [12133] | Russell H. Taber | Condie |
| Dec. 6, 1912 | Clydesdale | Special Blend [11430] | Peter Horn | Condie |
| Dec. 12, 1912 | Clydesdale | Baron Bersalloch [9851] | Taber & Plummer | Regina |
| Feb. 26, 1913 | Clydesdale | Diomed [4261] | Jesse Stover | Condie |
| Dec. 12, 1912 | Hackney | Copmanthorpe Swell —325— | Russell H. Taber | Regina |
| Aug. 12, 1912 | Percheron | Rolland [2511] | J. A. W. McInnis | Condie |
| Dec. 10, 1912 | Clydesdale | Black Guide [3994] | J. E. Martin | Regina |
| Aug. 20, 1912 | Clydesdale | Baron MacBean [6853] | J. E. Martin | Condie |
| June 4, 1913 | Clydesdale | King Edward [10925] | A. T. Hunter | Condie |
| Dec. 14, 1912 | Clydesdale | Pure Gold [10214] | John Horn | Regina |
| Dec. 6, 1912 | Clydesdale | Lord Currie [11427] | Peter Horn | Regina |
| Dec. 6, 1912 | Clydesdale | Lord Pentland [11428] | Peter Horn | Regina |
| Dec. 6, 1912 | Standard Bred | Gan Zoo —127— | Peter Horn | Regina |
| Jan. 22, 1913 | Clydesdale | Lord Glenluce [12518] | B. Gordon | Regina |
| Jan. 14, 1913 | Clydesdale | Prince Godolphin [11873] | Dr. J. C. Fyfe | Grand Coulee |
| Dec. 12, 1912 | Belgian Draft | Avenant —177— | W. E. Eichel | Regina |
| Mar. 3, 1913 | Clydesdale | Baron Haddo [9930] | E. W. Brett | Condie |
| Nov. 28, 1912 | Clydesdale | Lord Romeo [8668] | E. W. Brett | Regina |
| Mar. 17, 1913 | Clydesdale | Moray Prince [7685] | R. J. Boyd | Regina |
| April 24, 1913 | Standard Bred | Wilkie C. —041— | James Beatty | Regina |
| April 15, 1913 | Clydesdale | Tom MacGregor [4563] | James Beatty | Grand Coulee |
| May 30, 1913 | Percheron | Aramis [1930] | M. S. Bell | Grand Coulee |
| Dec. 6, 1912 | Clydesdale | Black Godolphin [12676] | Geo. F. Archibald | Regina |
| May 28, 1913 | Clydesdale | Baron Ascot [11826] | Jon Stankov | Regina |
| Dec. 6, 1912 | Clydesdale | Victor MacQueen [6500] | Geo. F. Archibald | Regina |

| | | | | |
|---|---|---|---|---|
| June 27, 1913 | Clydesdale | Baron Corsewold [8327] | P. M. Bredt | Regina |
| May 15, 1913 | Clydesdale | Smillie's Brunstane Boy [4571] | Emil & Heinrich Seibel | Regina |
| Jan. 22, 1913 | Clydesdale | Jefferson [11449] | Howell Smith | Regina |
| April 7, 1913 | Clydesdale | Die Hard [13868] | Robert Sinton | Regina |
| April 7, 1913 | Clydesdale | West Lothian [13871] | Robert Sinton | Regina |
| April 7, 1913 | Clydesdale | Ruby Star [13864] | Robert Sinton | Regina |
| Mar. 7, 1913 | Clydesdale | The Bruce [11227] | Russell H. Taber | Regina |
| June 26, 1913 | Clydesdale | Lord Tinto Junior [6892] | George Bearss | Condie |
| May 8, 1913 | Standard Bred | Dan Allerton —974— | Charles Wilson | Grand Coulee |
| May 12, 1913 | Clydesdale | Royal Stanley [12074] | Norman Staples | Regina |
| Jan. 6, 1913 | Clydesdale | Royal Duke [13131] | J. H. Pearce | Regina |
| April 7, 1913 | Clydesdale | Royal Purple [12517] | Stewart Muirhead | Condie |
| Aug. 17, 1912 | Clydesdale | Baron Pansy [6769] | Robert McKell | Regina |
| April 19, 1913 | Percheron | Intrus [1928] | Eugene Pootmans & Sons | Regina |
| April 19, 1913 | Percheron | Gigot [1931] | Eugene Pootmans & Sons | Regina |
| April 10, 1913 | Clydesdale | Warlaby [13282] | Will Grant | Regina |
| April 10, 1913 | Clydesdale | Baron Cedarstrom [9075] | Will Grant | Regina |
| Jan. 10, 1913 | Clydesdale | Scottish Time [12521] | W. R. Mickleborough | Regina |
| Nov. 21, 1912 | Clydesdale | Cairngorm [9832] | Dougan Bros. & T. Heggie | Regina |
| July 28, 1913 | Shire | Prince Royal [1073] | Joseph Perault | Condie |
| April [illegible] 1913 | Percheron | Jason [3475] | D. LeVionnoie | Grand Coulee |
| May 5, 1913 | Belgian Draft | Charmeur —596— | D. LeVionnoie | Regina |
| April 19, 1913 | Belgian Draft | Monaco —320— | Eugene Pootmans & Sons | Regina |
| April 19, 1913 | Belgian Draft | Mariemont —401— | Eugene Pootmans & Sons | Regina |

*Rural Municipality of PENSE No. 160.*

*PURE BRED.*

| | | | | |
|---|---|---|---|---|
| June 30, 1913 | Clydesdale | Prince Andrew [10704] | Frank Garraway | Pense |
| Nov. 22, 1912 | Clydesdale | Baron Cedric [8584] | Thomas Brooks | Pense |
| April 21, 1913 | Clydesdale | Sir Nestor [7594] | E. Dell & Thomas Allcock | Eastview |
| Oct. 2, 1912 | Clydesdale | King Malcolm [6920] | Henry Haggerty | Stony Beach |
| May 31, 1913 | Clydesdale | Dunlop Hugo [11830] | Swanston Haggerty | Belle Plaine |
| Dec. 12, 1912 | Clydesdale | Trefo.l's Pride [6919] | J. A. Hamilton | Pense |
| Sept 19, 1912 | Clydesdale | Baron of Edenwold [8659] | H. C. Lawson | Pense |
| Sept. 13, 1912 | Standard Bred | Audubon Direct —454— | Mrs. Clara B. Little | Cottonwood |
| May 5, 1913 | Percheron | Kameleon [3294] | McLaren & Cairns Co | Cottonwood |
| Dec. 9, 1912 | Clydesdale | Baron Scotland [8934] | Rod. McRae | Pense |
| May 19, 1913 | Clydesdale | Baron's Crown [3335] | Joseph Smith | Belle Plaine |

## LIST OF STALLIONS—*Continued.*

### *Rural Municipality of PENSE No. 160*—Continued.

### *GRADE.*

| Date of enrolment | Name of breed | Name of stallion | Name of owner | Address |
|---|---|---|---|---|
| Aug. 9, 1913 | Percheron | Tom | W. G. Allcock | Belle Plaine |
| Feb. 22, 1913 | Clydesdale | Belmont | Colin Burwell | Belle Plaine |

### *Rural Municipality of MOOSE JAW No. 161.*

### *PURE BRED*

| | | | | |
|---|---|---|---|---|
| May 15, 1913 | Percheron | Jalon [2382] | M. Andre de Montbel | Moose Jaw |
| May 13, 1913 | Clydesdale | Baron Rollo of Dunning [7816] | E. H. Eddy | Moose Jaw |
| Mar. 25, 1913 | Clydesdale | Magic [4498] | Hugh Gilmour | Pasqua |
| Mar. 25, 1913 | Clydesdale | King's Best [11854] | Hugh Gilmour | Pasqua |
| Mar. 25, 1913 | Clydesdale | Marquis of Burnside [11652] | Hugh Gilmour | Pasqua |
| Mar. 25, 1913 | Clydesdale | Sir Wilfrid [11166] | Hugh Gilmour | Pasqua |
| Mar. 25, 1913 | Clydesdale | Bit of Fashion [11516] | Hugh Gilmour | Pasqua |
| Aug. 22, 1912 | Clydesdale | Crown Gold 2nd [10571] | Thomas Getty | Boharm |
| May 15, 1913 | Standard Bred | Lento Americus —940— | C. A. Holdsworth | Moose Jaw |
| Dec. 9, 1912 | Clydesdale | Scotland's Motto [9304] | Inglis & Bastedo | Boharm |
| May 29, 1913 | Belgian Draft | Hugo —256— | Kyle & Lowe | Moose Jaw |
| May 31, 1913 | Hackney | Limestone —687— | Thomas Smith | Moose Jaw |
| Oct. 4, 1912 | Clydesdale | Earl of Pasqua [5917] | J. W. & A. H. Stephenson | Moose Jaw |
| Jan. 6, 1913 | Clydesdale | Glencairn Pride [11124] | B. Thomson and M. McGillivary | Boharm |
| May 15, 1913 | Percheron | Idmon [2802] | Andrew Tveit | Moose Jaw |
| Mar. 15, 1913 | Clydesdale | Shapely City [9824] | William S. Winn | Moose Jaw |
| Aug. 9, 1912 | Shetland Pony | Curtis [75] | Herman A. Boevers | Moose Jaw |
| Aug. 23, 1912 | Clydesdale | Masquerader [6295] | John Bremner | Pasqua |
| Oct. 2, 1912 | Clydesdale | Royal Abbot [7625] | John Clemens | Boharm |
| Aug. 17, 1912 | Percheron | Garou [2007] | I. W. Cooper | Moose Jaw |
| May 17, 1913 | Clydesdale | Hillcrest [8859] | Robert Spicer | Moose Jaw |
| June 28, 1913 | Clydesdale | Otto of Elm Vale [9043] | Walter K. Cross | Moose Jaw |

*Rural Municipality of CARON No. 162.*

*PURE BRED.*

| | | | | |
|---|---|---|---|---|
| May 15, 1913 | Clydesdale | Silent Prince [11415] | John Armstrong | Caron |
| Mar. 7, 1913 | Clydesdale | Earl of Brackley [9157] | Chas. F. Colenutt | Caron |
| Nov. 26, 1912 | Clydesdale | Purity [12152] | Powell & Crosbie | Caron |
| April 7, 1913 | Belgian Draft | Major —459— | E. J. Cudmore | Westview |
| Jan. 8, 1913 | Clydesdale | Highland Host [11447] | A. Dalrymple | Caron |
| April 24, 1913 | German Coach | Severo (2003) | C. Harold | Caron |
| May 29, 1913 | Clydesdale | Countryman [11441] | Alexander N. Robb | Westview |

*Rural Municipality of WHEATLANDS No. 163.*

*PURE BRED.*

| | | | | |
|---|---|---|---|---|
| July 23, 1913 | Clydesdale | Lavender's Luck [4534] | Arthur Thomas | Mortlach |
| Dec. 6, 1912 | Standard Bred | Eitel Fritz —563— | A. J. D. Collier and J. W. Thomas | Mortlach |
| April 14, 1913 | Clydesdale | Brown Ivory [11919] | John H. Dobson | Mortlach |
| Aug. 17, 1912 | Clydesdale | Daniel [1861] | D. Morrison | Mortlach |
| Mar. 4, 1913 | Clydesdale | Baron MacBeth [13866] | H. S. Schaefer and T. C. Legate | Mortlach |
| April 19, 1913 | Clydesdale | High Advocate [12495] | William Stoneman | Mortlach |
| Sept. 24, 1912 | Clydesdale | Baron Windsor [9584] | Ashton Stoneman | Mortlach |

*GRADE.*

| | | | | |
|---|---|---|---|---|
| July 25, 1913 | Percheron | Rex | William Durst | Mortlach |

*Rural Municipality of CHAPLIN No. 164.*

*GRADE.*

| | | | | |
|---|---|---|---|---|
| Aug. 18, 1913 | Percheron | Prince | M. W. Glascock | Droxford |
| May 15, 1913 | Clydesdale | Red Willow | Mrs. W. B. Chegwin | Chaplin |

## LIST OF STALLIONS—*Continued.*

*Rural Municipality of MORSE No. 165.*

*PURE BRED.*

| Date of enrolment | Name of breed | Name of stallion | Name of owner | Address |
|---|---|---|---|---|
| July 7, 1913 | Percheron | Thevenot [3716] | Morse Percheron Horse Co. | Morse |
| Jan. 27, 1913 | Clydesdale | Coliseum [11440] | Henry Bender | Morse |
| May 30, 1913 | Clydesdale | Duke MacGregor [4579] | Donnelly & Wiles | Morse |
| Oct. 2, 1912 | Clydesdale | Sir Robin [11364] | Hughes Bros. | Morse |
| Dec. 19, 1912 | Percheron | Banner [44] | John McGough | Ernfold |
| April 24, 1913 | Hackney | Blagdon Majesty —664— | D. H. Porter | Ernfold |

*GRADE.*

| | | | | |
|---|---|---|---|---|
| May 15, 1913 | Clydesdale | Burnbrae Stamp | Eli Berkley | Herbert |
| Dec. 18, 1912 | Clydesdale | Laddie | S. C. Chamberlain | Morse |

*SCRUB.*

| | | | | |
|---|---|---|---|---|
| June 26, 1913 | | Sandy | J. M. Wiens | Herbert |
| May 20, 1913 | | Royley | Abram Andres | Herbert |
| Aug. 13, 1912 | | Dick | John Bailey | Morse |
| May 1, 1913 | | High | Isaac I. Doell | Herbert |
| June 11, 1913 | | Searchlight | William O'Shea | Ernfold |
| May 30, 1913 | | Bill | Wenzel F. Roemer | Herbert |

*Rural Municipality of WALDECK No. 166.*

*PURE BRED.*

| | | | | |
|---|---|---|---|---|
| June 13, 1913 | Belgian Draft | Lagardere —381— | Ingvald Austring and Ed. Hermanson | Waldeck |
| Aug. 15, 1912 | Percheron | Tom [2378] | Waldeck Percheron Horse Co. | Waldeck |
| May 29, 1913 | Hackney | Glenn Boy —660— | James Morrison | Herbert |

*GRADE.*

| | | | | |
|---|---|---|---|---|
| June 26, 1913 | Clydesdale | Baron's Pet | Charles B. Smith | Rush Lake |

*SCRUB.*

| | | | | |
|---|---|---|---|---|
| Aug. 14, 1912 | | Duke | David Gerlach | Waldeck |
| Aug. 15, 1912 | | Mike | John Larson | Waldeck |
| June 11, 1913 | | Prince | J. A. Martens | Main Centre |
| May 1, 1913 | | Tom | Frederick Schultz | Rush Lake |

*Rural Municipality of SASKATCHEWAN LANDING No. 167.*

*PURE BRED.*

| | | | | |
|---|---|---|---|---|
| Aug. 27, 1912 | Clydesdale | Prince Priam of Kilbride [5865] | The Saskatchewan Landing Horse Syndicate | Sask. Landing |

*Rural Municipality of RIVERSIDE No. 168.*

*PURE BRED.*

| | | | | |
|---|---|---|---|---|
| May 29, 1912 | Percheron | Ilus [2209] | W. E. Armstrong | Mortlach |
| May 27, 1913 | Percheron | Herode [1777] | The Battrum Percheron Horse Co. | Pennant |
| May 5, 1913 | Clydesdale | Edward Chattan [13222] | William C. Smith | Pennant |
| June 11, 1913 | Clydesdale | Fiscal Chief [12959] | A. George Turnbull | Battrum |

*SCRUB.*

| | | | | |
|---|---|---|---|---|
| Nov. 27, 1912 | | Robert | Peter Flaman | Vibank |
| Oct. 9, 1912 | | King of the West | Joseph Smith | Roseray |
| May 1, 1913 | | Chub | Otto H. Zeller | Pennant |

## LIST OF STALLIONS—*Continued.*

### *Rural Municipality of PITTVILLE No. 169.*

### *PURE BRED.*

| Date of enrolment | Name of breed | Name of stallion | Name of owner | Address |
|---|---|---|---|---|
| Dec. 16, 1912 | Percheron | Messala [2642] | Charles Hanson | Sanford Dene |

### *Rural Municipality of LANGENBURG No. 181.*

### *PURE BRED.*

| | | | | |
|---|---|---|---|---|
| April 21, 1913 | Percheron | Incarville [2273] | J. and M. Buckberger | Langenburg |
| Aug. 17, 1912 | Percheron | Ducat [1198] | W. G. Gudnason | Yarbo |
| Aug. 15, 1912 | Percheron | Imanat [1613] | William Zentner | Langenburg |

### *Rural Municipality of FERTILE BELT No. 183.*

### *PURE BRED.*

| | | | | |
|---|---|---|---|---|
| Aug. 27, 1913 | Clydesdale | Hollybush [11720] | R. V. Vaughan | Bangor |
| Mar. 19, 1913 | Belgian Draft | Noirhat Coco —299— | Joseph Hermansky | Stockholm |
| Aug. 29, 1912 | Percheron | Jaquotot [2493] | The Percheron Horse Breeders' Association | Stockholm |
| Sept. 24, 1912 | Clydesdale | Prince Robert of Saltcoats [10789] | C. M. Richards | Kinbrae |

### *GRADE.*

| | | | | |
|---|---|---|---|---|
| May 15, 1913 | Clydesdale | Goldfinder III | Mike Szikora | Stockholm |

*SCRUB.*

| | | | | |
|---|---|---|---|---|
| Mar. 7, 1913 | | Bill | Ole Joines | Atwater |
| Feb. 22, 1913 | | Frank | Joseph Antos | Esterhazy |

*Rural Municipality of GRAYSON No. 184.*

*PURE BRED.*

| | | | | |
|---|---|---|---|---|
| June 5, 1913 | Clydesdale | Noble Friend [11134] | The Cotham Clydesdale Horse Association | Cotham |
| Oct. 2, 1912 | Hackney | Middleton Gentleman —162— | Percy M. Criddle | Cotham |
| Oct. 2, 1912 | Clydesdale | Scottish Fancy [5799] | Percy M. Criddle | Cotham |
| Feb. 25, 1913 | Percheron | Malardon [691] | The Dubuc Percheron Horse Association | Dubuc |
| Dec. 26, 1912 | Percheron | Jude [2496] | The Dubuc Percheron Horse Company, No. 2 | Dubuc |
| Feb. 15, 1913 | Percheron | Dewey [2580] | John Hubenig | Killaly |
| Nov. 14, 1912 | Clydesdale | Riverside Prince [13230] | George H. Ruller | Dubuc |

*GRADE.*

| | | | | |
|---|---|---|---|---|
| Feb. 22, 1913 | Clydesdale | Farmer | Jos. F. Flagel | Grayson |
| Oct. 14, 1912 | Percheron | Pat | Sebastian Hanowski | Killaly |
| Oct. 14, 1912 | Percheron | Phenix | Helner and Ekrik Ekberg | Dubuc |
| Nov. 14, 1912 | Percheron | Prince | Stephan Kosoloski | Grayson |
| Feb. 26, 1913 | Clydesdale | Maximilian | Edward Lindblad | Dubuc |
| Oct. 14, 1912 | Percheron | Pat | J. Ruehr | Grayson |

*SCRUB.*

| | | | | |
|---|---|---|---|---|
| Aug. 27, 1912 | | Frank Rambuilt | Thomas McQuitty | Dubuc |

## LIST OF STALLIONS—*Continued.*

*Rural Municipality of McLEOD No. 185.*

*PURE BRED.*

| Date of enrolment | Name of breed | Name of stallion | Name of owner | Address |
|---|---|---|---|---|
| Feb. 21, 1913 | Percheron | Arnulf [1698] | Joseph Schmitt | Neudorf |
| July 8, 1913 | Belgian Draft | Jaunart —557— | Daniel Kuss | Neudorf |
| July 8, 1913 | Shire | Dan Grandford [838] | Markus Bateman | Neudorf |
| June 5, 1913 | Percheron | Rowen [2136] | Valentine Gobel | Neudorf |
| Nov. 27, 1912 | Standard Bred | Captain Melrose —186— | Browne Bros. | Neudorf |
| May 15, 1913 | Clydesdale | Charming Prince [11698] | W. J. Allen | Lemberg |
| May 5, 1913 | Clydesdale | Crown Prince John [14349] | John Kraus, Jr. | Lemberg |
| Aug. 20, 1912 | Percheron | Fritz [936] | Watts & Spencer | Lemberg |
| April 29, 1913 | Clydesdale | Baron Rosewood [11178] | Samuel Acton | Hill Farm |
| Feb. 21, 1913 | Clydesdale | Baron Lad [13682] | Carl Assman | Neudorf |
| April 7, 1913 | Clydesdale | Western Ranger [14721] | William Balfour | Hill Farm |
| Sept. 10, 1912 | Clydesdale | Baron Mac [13139] | James Butler and Wilfrid Coatup | Lemberg |
| Dec. 27, 1912 | Clydesdale | Highland Prince [2821] | William Balfour | Lemberg |
| Feb. 17, 1913 | Clydesdale | Young Collector [9064] | Jacob E. Bender | Neudorf |
| April 14, 1913 | Standard Bred | Sir Hector —843— | George Farrell | Lemberg |
| Sept. 24, 1912 | Percheron | Intrant [1994] | Gares Bros. | Lemberg |
| Sept. 19, 1912 | Clydesdale | Baron Charming [5784] | John Gross and Lorenz Grohs | Lemberg |
| Dec. 27, 1912 | Clydesdale | General Manager [8980] | John Kraus, Jr. | Lemberg |
| Feb. 25, 1913 | Clydesdale | Glassford Squire [10451] | Norman McLeod | Hyde |
| Oct. 2, 1912 | Belgian Draft | Botha de Jodoigne —384— | J. J. and J. K. Neibergall | Neudorf |
| Sept. 5, 1912 | Shire | Danesfield Mike [832] | Walter Obleman | Lemberg |
| Nov. 19, 1912 | Clydesdale | Lundie Pryce [9204] | James A. Pryor | Lemberg |

*GRADE.*

| | | | | |
|---|---|---|---|---|
| Mar. 11, 1913 | Shire | Prince | Phillip Graf | Neudorf |
| Feb. 22, 1913 | Shire | Prince | Conrad Graf | Neudorf |

### *Rural Municipality of ABERNETHY No. 186.*

#### *PURE BRED.*

| | | | | |
|---|---|---|---|---|
| Mar. 11, 1913 | Clydesdale | Kyle McNab [5269] | R. B. Aldous | Lorlie |
| Mar. 11, 1913 | Standard Bred | Major Sprague —686— | William Ballagh | Abernethy |
| Mar. 19, 1913 | Clydesdale | Mount Royal [11643] | William Ballagh | Abernethy |
| Apr. 7, 1913 | Clydesdale | Gartly Bonus [13856] | William Barnsley | Abernethy |
| April 19, 1913 | Clydesdale | Public Notice [13857] | William Barnsley | Abernethy |
| June 14, 1913 | Hackney | Colton Ganymede —298— | J. H. Blackwood | Abernethy |
| April 19, 1913 | Clydesdale | Baron Chief [13210] | John L. Bonnor | Blackwood |
| May 14, 1913 | Percheron | Bessemer King [697] | F. A. S. Evans | Blackwood |
| Aug. 12, 1912 | Clydesdale | Stormer [6546] | William Harrop | Abernethy |
| April 19, 1913 | Clydesdale | Maclanta [13869] | W. H. Ismond | Balcarres |
| Dec. 19, 1912 | Percheron | Imola [1611] | W. H. Markham | Abernethy |
| May 29, 1913 | Belgian Draft | Paulin 2nd de Nandebais —566— | E. D. Sworder | Waldron |
| Aug. 17, 1912 | Clydesdale | Lord Haddo [10129] | J. and C. Stueck | Balcarres |
| Aug. 12, 1912 | Clydesdale | Kilometre [3024] | John Teece | Abernethy |
| April 24, 1913 | Clydesdale | Craigend Prince [8676] | Thomas Williams | Abernethy |
| June 12, 1913 | Standard Bred | Wire Snell —1031— | John E. Wright | Balcarres |
| | | | | Balcarres |

#### *GRADE.*

| | | | | |
|---|---|---|---|---|
| Aug. 18, 1913 | Percheron | Dexter | Fritz Paus | Balcarres |
| June 26, 1913 | Clydesdale | Richie | Arthur Williams | Balcarres |

### *Rural Municipality of NORTH QU'APPELLE No. 187.*

#### *PURE BRED.*

| | | | | |
|---|---|---|---|---|
| June 28, 1913 | Hackney | St. Regulus —252— | J. G. and John Onrae | Lebret |
| June 20, 1913 | Hackney | Dominion —553— | James Harrison | Ft. Qu'Appelle |
| Aug. 29, 1912 | Percheron | Turpin [1120] | Pealapra Bros. | Ft. Qu'Appelle |
| June 17, 1913 | Clydesdale | Duke of Brougham [8208] | James Rolley | Lebret |
| Oct. 31, 1912 | Clydesdale | Pride of Qu'Appelle [11328] | John LaRoque | Lebret |
| May 10, 1913 | Clydesdale | Lord St. Gatien 2nd [11341] | F. H. Northcott | Ft. Qu'Appelle |

## LIST OF STALLIONS—*Continued.*

*Rural Municipality of NORTH QU'APPELLE No. 187*—Continued.

*GRADE.*

| Date of enrolment | Name of breed | Name of stallion | Name of owner | Address |
|---|---|---|---|---|
| Aug. 27, 1912 | Clydesdale | Dan | M. Filiatrault | Lebret |
| | | *SCRUB.* | | |
| Sept. 5, 1912 | | Prince | Napoleon Pilon | Lebret |

*Rural Municipality of LUMSDEN No. 189.*

*PURE BRED.*

| | | | | |
|---|---|---|---|---|
| April 24, 1913 | Clydesdale | Prince Erskine [9271] | Thomas Bredin | Tregarva |
| Dec. 12, 1912 | Percheron | Donovan [1986] | Allan W. Brown | Tregarva |
| Nov. 26, 1912 | Clydesdale | Meadowbank [11856] | William Bushby | Tregarva |
| Mar. 13, 1913 | Percheron | Romeo [2002] | W. N. Catley | Craven |
| Mar. 13, 1913 | Percheron | Craft [1774] | W. N. Catley | Craven |
| Feb. 15, 1913 | Shire | White Hall Thumper [775] | Joseph Crispin | Tregarva |
| Dec. 12, 1912 | Clydesdale | Clock Light [9579] | The Foxleigh Clydesdale Syndicate | Foxleigh |
| Nov. 19, 1912 | Clydesdale | Lord Gibson [12717] | Robert Franks | Tuxford |
| Aug. 22, 1912 | Clydesdale | Royal Gem 2nd [10963] | Leslie H. Hoskins | Craven |
| April 14, 1913 | Clydesdale | Day Rover [11969] | William Hubick | Foxleigh |
| April 14, 1913 | Percheron | Marquis [1677] | H. Jelly | Disley |
| Dec. 12, 1912 | Clydesdale | Craigie Mains Hero [10807] | James Kinnon | Lumsden |
| Nov. 18, 1912 | Clydesdale | Merryfield Baron 2nd [11592] | A. & G. Mutch | Lumsden |
| Nov. 18, 1912 | Clydesdale | Berriedale [13402] | A. & G. Mutch | Lumsden |
| Nov. 18, 1912 | Clydesdale | Dunure Sparkling Hope [12711] | A. & G. Mutch | Lumsden |
| Nov. 18, 1912 | Clydesdale | Lucky Baron [12718] | A. & G. Mutch | Lumsden |
| Nov. 18, 1912 | Clydesdale | Frivolous Chief [12715] | A. & G. Mutch | Lumsden |

| | | | | |
|---|---|---|---|---|
| Nov. 18, 1912 | Clydesdale | Baron Monkshill [9861] | A. & G. Mutch | Lumsden |
| Nov. 18, 1912 | Clydesdale | Hillcrest Baron [11317] | A. & G. Mutch | Lumsden |
| Nov. 18, 1912 | Clydesdale | Doune Lodge Sentinel [10194] | A. & G. Mutch | Lumsden |
| Nov. 18, 1912 | Clydesdale | Prince Alexander 2nd [11569] | A. & G. Mutch | Lumsden |
| Nov. 19, 1912 | Clydesdale | Baron's Wonder [6004] | A. & G. Mutch | Lumsden |
| Nov. 18, 1912 | Clydesdale | Baron Napier [12709] | A. & G. Mutch | Lumsden |
| Nov. 18, 1912 | Clydesdale | King Cassius [9842] | A. & G. Mutch | Lumsden |
| Nov. 18, 1912 | Clydesdale | Kingsway [8656] | A. & G. Mutch | Lumsden |
| Nov. 18, 1912 | Clydesdale | Charming Cedric [11591] | A. & G. Mutch | Lumsden |
| Nov. 18, 1912 | Clydesdale | Dunduff Triumph [12710] | A. & G. Mutch | Lumsden |
| May 19, 1913 | Clydesdale | Baron's Craigie [6236] | A. & G. Mutch | Lumsden |
| Aug. 12, 1912 | Clydesdale | Royal Jubilee [12131] | A. & G. Mutch | Lumsden |
| Feb. 25, 1913 | Clydesdale | King Wallace [8822] | J. H. Newsome | Lumsden |
| Mar. 20, 1913 | Percheron | Granville Prince [4501] | James Russell | Craven |
| Mar. 19, 1913 | Clydesdale | Docteur [1016] | Bruce C. McKinnon | Tregarva |
| Feb. 15, 1913 | Hackney | Farmer's Pride [3226] | G. W. Russell | Tregarva |
| May 29, 1913 | Clydesdale | Rosary —310— | Oliver M. Sutton | Tregarva |
| Jan. 14, 1913 | Clydesdale | King Stanley [4820] | R. J. Traynor | Tregarva |
| Nov. 26, 1912 | Clydesdale | Thorneycroft [8403] | Edwin Taylor | Craven |
| Nov. 27, 1912 | Clydesdale | Sir Douglas [10715] | William Wagner | Kennel |
| | | Jonathan [11452] | O. W. Wylie | Tregarva |
| | | | Robert Black | Disley |

*Rural Municipality of DUFFERIN No. 190.*

*PURE BRED.*

| | | | | |
|---|---|---|---|---|
| Nov. 28, 1912 | Clydesdale | Barclay's Blend [7397] | Jas. & Wm. McClenaghan | Bethune |
| Oct. 9, 1912 | Clydesdale | Gipsy Smith [10456] | The North Plane Clydesdale Association | Bethune |
| Aug. 17, 1912 | Clydesdale | Silver King [8823] | William Campbell | Bethune |
| Jan. 27, 1913 | Clydesdale | Dean Carrick [6765] | The Bethune Horse Association | Bethune |
| Feb. 25, 1913 | Percheron | Perfection [2486] | The Bethune Percheron Horse Syndicate | Bethune |

## LIST OF STALLIONS—*Continued.*

### *Rural Municipality of MARQUIS No. 191.*

### *PURE BRED.*

| Date of enrolment | Name of breed | Name of stallion | Name of owner | Address |
|---|---|---|---|---|
| May 29, 1913 | Clydesdale | Sandy Esquire [13960] | C. W. Coates | Keeler |
| Dec. 10, 1912 | Clydesdale | Earl of Burnside [9123] | Daniel Gilmour | Tuxford |
| May 30, 1913 | Clydesdale | Storm King [9379] | Herbert Heron | Marquis |
| Sept. 5, 1912 | Percheron | Richard [1807] | Miss Ruth N. Hillman | Keeler |
| Dec. 20, 1912 | Percheron | Harponneur [1213] | H. O. Hutchins | Keeler |
| Dec. 12, 1912 | Clydesdale | Dorandi [10084] | Robert Wilkinson | Tuxford |

### *SCRUB.*

| | | | | |
|---|---|---|---|---|
| Nov. 28, 1912 | | Lucky Baldwin | Samuel Nicholson | Tuxford |

### *Rural Municipality of EYEBROW No. 193.*

### *PURE BRED.*

| | | | | |
|---|---|---|---|---|
| Aug. 6, 1913 | Percheron | Glacon [1331] | Stuart J. Campbell | Eskbank |
| July 8, 1913 | Clydesdale | Scottie [3721] | R. G. Adamson | Eyebrow |
| June 18, 1913 | Percheron | Bruner [1906] | Ed. Erickson & George Hordal | Wellbank |
| Aug. 22, 1912 | Percheron | Sir George [2365] | William Sires | Brownlee |
| May 7, 1913 | Standard Bred | Pamelus —861— | R. W. Carson | Eskbank |
| April 24, 1913 | Percheron | Ben Hur [3487] | A. G. Gallinger | Eyebrow |
| April 24, 1913 | Percheron | Vermouth [3386] | A. G. Gallinger | Eyebrow |
| May 13, 1913 | Belgian Draft | Pierrot de Leerbeck —257— | W. K. Linton | Eyebrow |
| May 6, 1913 | Clydesdale | Prince Royal [11972] | M. J. McDonough | Eyebrow |
| Dec. 16, 1912 | Clydesdale | Sir Hedworth [11157] | Morley Paisley | Eyebrow |
| June 5, 1913 | Clydesdale | Sir Bertie [10886] | Frank D. Smith | Eyebrow |

*GRADE.*

| | | | | |
|---|---|---|---|---|
| Nov. 18, 1912 | Standard Bred | Bert Brino | P. L. Straith | Eyebrow |
| Oct. 2, 1912 | Percheron | Jerry | L. H. Tietgens | Kenaston |

*Rural Municipality of ENFIELD No. 194.*

*PURE BRED.*

| | | | | |
|---|---|---|---|---|
| May 15, 1913 | Clydesdale | Macqueen Yet [3879] | The Central Butte Horse Company | Central Butte |

*SCRUB.*

| | | | | |
|---|---|---|---|---|
| Aug. 12, 1912 | | Frank | George Muller | Grayson |

*Rural Municipality of VERMILION HILLS No. 195.*

*SCRUB.*

| | | | | |
|---|---|---|---|---|
| June 26, 1913 | | Pedro | C. W. Hughes | Bryceton |

*Rural Municipality of CHURCHBRIDGE No. 211.*

*PURE BRED.*

| | | | | |
|---|---|---|---|---|
| June 27, 1913 | Clydesdale | Lord Roseburn [2710] | Christian Dressler | Beresina |
| June 30, 1913 | Clydesdale | Fyvie Star [13808] | J. Philip Popp | Landstrew |
| May 30, 1913 | Clydesdale | Revelanta Again [12319] | Thos. E. Langley | MacNutt |
| Nov. 22, 1912 | Clydesdale | Lord of the Forest [6277] | Joseph Barry | MacNutt |

## LIST OF STALLIONS—*Continued.*

*Rural Municipality of CHURCHBRIDGE No. 211*—Continued.

*GRADE.*

| Date of enrolment | Name of breed | Name of stallion | Name of owner | Address |
|---|---|---|---|---|
| June 11, 1913 | Shire | Frank | William Webb | Churchbridge |
| Nov. 5, 1912 | German Coach | Dick | Geo. Anderson | Churchbridge |
| Oct. 14, 1912 | Shire | Barranca's Best | T. O. Anderson | Logberg |
| May 15, 1913 | Percheron | Albana | Oscar Jenson | Churchbridge |

*SCRUB.*

| | | | | |
|---|---|---|---|---|
| Aug. 15, 1912 | | George | Franz Becker | Beresina |

*Rural Municipality of SALTCOATS No. 213.*

*PURE BRED.*

| | | | | |
|---|---|---|---|---|
| July 11, 1913 | Clydesdale | MacQueen's Prince [8838] | J. S. Tait | Saltcoats |
| Aug. 22, 1912 | Thoroughbred | Senator Clay —183— | Canadian National Bureau of Breeding (per Thos. MacNutt, M.P.) | Saltcoats |
| Nov. 27, 1912 | Clydesdale | Proud McGregor [9209] | J. G. Einboden | Bredenbury |
| Oct. 2, 1912 | Clydesdale | Earl Roberts [11713] | W. Alex. Forsyth | Saltcoats |
| Dec. 27, 1912 | German Coach | Peter (62101) | J. M. Gibson *et al.* | Saltcoats |
| Aug. 27, 1912 | Hackney | Kellet Fire Boy —594— | Edwin Jacobs | Saltcoats |
| Oct. 9, 1913 | Clydesdale | Cannongate 2nd [12571] | William Middleton | Saltcoats |
| May 6, 1913 | Clydesdale | Bassanio [11133] | A. C. McGregor | Saltcoats |
| Feb. 21, 1913 | Clydesdale | Teddy [11939] | D. G. McIvor | Picnic |
| Sept. 5, 1912 | Clydesdale | Grenadier [8782] | Dan McKenzie & Co. | Saltcoats |
| Feb. 21, 1913 | Clydesdale | Royal Grit [11123] | Randolph McNichol | Saltcoats |
| May 29, 1913 | Clydesdale | Everad's Last [14534] | Frank Nicholson | Perley |
| April 21, 1913 | Clydesdale | Prince Victor [11541] | Hugh Porter | Saltcoats |
| May 7, 1913 | Clydesdale | Montrave Stamp [8039] | John F. Purvis & Robert Moffat | Saltcoats |
| Aug. 17, 1912 | Clydesdale | Prince George [4013] | F. A. Saunders | Llewelyn |

| | | | | |
|---|---|---|---|---|
| Sept. 5, 1912 | Clydesdale | MacQueen's Heir's Champion [4488] | C. W. C. Saunders | Saltcoats |
| June 18, 1913 | Percheron | Hohasard [1612] | J. S. Tait | Saltcoats |
| Dec. 26, 1912 | Clydesdale | Remus [8548] | Wm. T. Thompson | Saltcoats |
| Aug. 15, 1912 | Clydesdale | Aucharnie Baron [9835] | Alex. Weir | Bredenbury |

*GRADE.*

| | | | | |
|---|---|---|---|---|
| May 30, 1913 | Shire | Prince | John Ellingson & P. Hansen | Saltcoats |
| April 3, 1913 | Clydesdale | Dainty Davie | Michael Gill | Prussia |
| Dec. 6, 1912 | Thoroughbred | Star | C. W. C. Saunders | Saltcoats |

*Rural Municipality of CANA No. 214.*

*PURE BRED.*

| | | | | |
|---|---|---|---|---|
| Sept. 4, 1913 | Standard Bred | Joe Ferguson —460— | Adolf Berner | Melville |
| Aug. 20, 1913 | Percheron | Charleroi [570] | Rudolph Bessler | Melville |
| May 30, 1913 | Percheron | Governor [2607] | Milo Clark | Waldron |
| Aug. 29, 1912 | Percheron | Admiral [2121] | H. G. Hagel | Crescent Lake |

*CROSS BRED.*

| | | | | |
|---|---|---|---|---|
| Feb. 11, 1913 | Shire-Clydesdale | Red Cloud Jr. | Arthur Wyatt | Waldron |

*GRADE.*

| | | | | |
|---|---|---|---|---|
| Jan. 30, 1913 | Clydesdale | Dollar Style II | George Sipos | Cana |
| Sept. 13, 1913 | Clydesdale | Prince Jim | George Molnar | Otthon |

*SCRUB.*

| | | | | |
|---|---|---|---|---|
| Sept. 5, 1912 | | Prince | Mike Makan | Saxon Hill |

## LIST OF STALLIONS—*Continued.*

### *Rural Municipality of STANLEY No. 215.*

#### *PURE BRED.*

| Date of enrolment | Name of breed | Name of stallion | Name of owner | Address |
|---|---|---|---|---|
| Oct. 31, 1912 | Percheron | Ebony's Prince [462] | J. A. Munson | Plain View |
| Aug. 29, 1912 | Clydesdale | Watchman [12414] | W. P. Webster | Duff |
| Aug. 29, 1912 | Clydesdale | St. Patrick Jr. | W. P. Webster | Duff |

#### *GRADE.*

| | | | | |
|---|---|---|---|---|
| Feb. 10, 1913 | Percheron | Prince | Fred. John Lutz | Fenwood |

#### *SCRUB.*

| | | | | |
|---|---|---|---|---|
| May 15, 1913 | | Prince | K. J. Kalmar | Plain View |
| May 1, 1913 | | Dan | August Wilkie | Fenwood |

### *Rural Municipality of TULLYMET No. 216.*

#### *PURE BRED.*

| | | | | |
|---|---|---|---|---|
| Sept. 13, 1912 | Clydesdale | King George's Baron [13782] | Samuel W. Barnes | Tullymet |
| Sept. 13, 1912 | Clydesdale | Rock Allen's Lad [13633] | Samuel W. Barnes | Tullymet |
| April 24, 1913 | Clydesdale | Bulwark [10700] | John Booth | Tullymet |
| Sept. 13, 1912 | Clydesdale | Denfield's Victor [13616] | Samuel W. Barnes | Tullymet |

### *Rural Municipality of LIPTON No. 217.*

#### *PURE BRED.*

| | | | | |
|---|---|---|---|---|
| June 6, 1913 | Clydesdale | Nottawa Dryden [10169] | James Lochtie | Headlands |
| Sept. 4, 1912 | Clydesdale | Honest John [7162] | John W. Gibson | McDonald Hills |
| Oct. 2, 1912 | Clydesdale | King's Portion [9581] | John McDonnell | McDonald Hills |
| Nov. 26, 1912 | Clydesdale | Sir Charles [6553] | Thos. R. W. Poole | McDonald Hills |
| May 29, 1913 | Clydesdale | Gold Excels [13347] | John Watson | Lipton |

#### *GRADE.*

| | | | | |
|---|---|---|---|---|
| June 11, 1913 | Clydesdale | Jim | August Czemeres | Lipton |
| Aug. 26, 1912 | Shire | Traitor | J. W. Walt | Headlands |

#### *SCRUB.*

| | | | | |
|---|---|---|---|---|
| May 15, 1913 | | Prince | Wm. Hepting | Lipton |

### *Rural Municipality of CUPAR No. 218.*

#### *PURE BRED.*

| | | | | |
|---|---|---|---|---|
| Aug. 27, 1913 | Clydesdale | Tullamore Bob [3873] | Thos. John Shore | Cupar |
| May 14, 1913 | Clydesdale | Willow Creek Lad [5614] | Fred. Manz | Southey |
| Aug. 9, 1912 | Clydesdale | Montrave Mac [8101] | The Markinch Horse Breeders' Association | Markinch |
| May 30, 1913 | Clydesdale | Sweet William [6856] | Wm. Senger & John Mair | Southey |
| Feb. 21, 1913 | Suffolk | Sudbourne Arabesque [25] | H. N. Rutledge | Cupar |
| May 20, 1913 | Clydesdale | Farmer's Choice [14856] | George Sheppard | Cupar |
| Jan. 27, 1913 | Clydesdale | Storm King [10162] | Jacob Appenheimer | Markinch |
| May 14, 1913 | Clydesdale | Lord Baron [10679] | Boehmer & Triffo | Southey |
| April 29, 1913 | Standard Bred | Mambrino McKinney —711 | Thomas Bradwell | Markinch |
| April 24, 1913 | Clydesdale | Robert the Devil [11321] | Thomas Bradwell | Markinch |
| April 29, 1913 | Clydesdale | Prince Rothsay [8825] | Thomas Bradwell | Markinch |

## LIST OF STALLIONS—*Continued.*

*Rural Municipality of CUPAR No. 218*—Continued.

*PURE BRED*—Continued.

| Date of enrolment | Name of breed | Name of stallion | Name of owner | Address |
|---|---|---|---|---|
| May 5, 1913 | Thoroughbred | Black Arrow —559— | William Brice | Cupar |
| Dec. 10, 1912 | Clydesdale | Flashy Mac [11970] | Paul Blaser | Markinch |
| Mar. 7, 1913 | Clydesdale | Royal Crusader [8073] | William Brice | Cupar |
| Sept. 5, 1912 | Clydesdale | Knight of Dalston [11444] | Thos. J. Hogg | Cupar |
| Feb. 17, 1913 | Percheron | Sarpidon [896] | John A. Lynch | Cupar |
| | | *GRADE.* | | |
| Feb. 26, 1913 | Clydesdale | Sandy | Ferdinand New | Southey |
| June 11, 1913 | Clydesdale | Baron Lawrence | Thomas John Shore | Cupar |
| Aug. 15, 1912 | Shire | Charlie | Alex. Sughar | Cupar |
| Mar. 31, 1913 | Clydesdale | Puzzler | Levi Gibson | Cupar |
| | | *SCRUB.* | | |
| Aug. 19, 1912 | | Charley | John Nestor | Cupar |
| May 20, 1913 | | Ivanhoe | C. H. Anderson | Cupar |
| May 15, 1913 | | Joe | Todor Hornoi | Southey |

*Rural Municipality of LONGLAKETON No. 219.*

*PURE BRED.*

| | | | | |
|---|---|---|---|---|
| May 7, 1913 | Clydesdale | Forest Chief [11668] | Daniel Hogg | Gibbs |
| Aug. 17, 1912 | Clydesdale | Prairie King [10177] | David Dale | Silton |
| Aug. 9, 1912 | Clydesdale | King's Gem [10931] | S. W. Arneil | Silton |

| | | | | |
|---|---|---|---|---|
| Feb. 21, 1913 | Percheron | Glacial [1533] | Charles Dengles | Earl Grey |
| May 13, 1913 | Percheron | Tarquin [3085] | George Everett | Earl Grey |
| May 13, 1913 | Standard Bred | Pilot Brino —571— | Joseph Pinkney | Earl Grey |
| Mar. 13, 1913 | Clydesdale | Maintainer [9871] | F. L. Eddy | Fairy Hill |
| Mar. 11, 1913 | Clydesdale | Corunbian [8408] | Thomas Foster | Silton |
| Aug. 15, 1912 | Clydesdale | Rob Roy [11697] | Robert Mollard | Fairy Hill |
| Feb. 17, 1913 | Clydesdale | Red Duke 2nd [6551] | Wm. Murdock | Earl Grey |
| May 13, 1913 | Clydesdale | Pride of Cairo [11091] | Jacob Valentine & George Mohr | Earl Grey |
| April 19, 1913 | Percheron | Jabiru [2495] | D. & H. Whyte | Earl Grey |
| May 13, 1913 | Clydesdale | Sir George 2nd [3137] | John J. Jordin | Earl Grey |
| May 30, 1913 | Clydesdale | Matchless [2846] | John Herman | Earl Grey |
| Sept. 3, 1912 | Clydesdale | Lumloch Laird [9870] | A. Forbes & A. McDougald | Craven |
| May 6, 1913 | Standard Bred | Idol Brino —812— | O'Neil & Co. (London, Ont.) per J. D. O'Neil | Earl Grey |

*GRADE.*

| | | | | |
|---|---|---|---|---|
| Mar. 3, 1913 | Clydesdale | Young Fullarton | Wilfrid Chas. Dobson | Earl Grey |

*SCRUB.*

| | | | | |
|---|---|---|---|---|
| Mar. 3, 1913 | | Prince Mutzo | August Kalk | Earl Grey |

*Rural Municipality of STRASSBURG No. 220.*

*PURE BRED.*

| | | | | |
|---|---|---|---|---|
| May 30, 1913 | Belgian Draft | Pompon —18— | C. H. Rowe | Strassburg |
| Mar. 14, 1913 | Percheron | Clifton Wonder [2212] | J. A. Baughman | Strassburg |
| April 15, 1913 | Clydesdale | Early Boy [4511] | A. Gow | Bulyea |
| Mar. 14, 1913 | Clydesdale | Angus MacNeilage [8177] | Wilfred Greenfield | Stony Croft |
| April 21, 1913 | Standard Bred | Jimmy Democracy —896— | John A. Leonard | Strassburg |
| Nov. 12, 1912 | Hackney | Dictator of Inverness —598— | Evans Mortin | Strassburg |

## LIST OF STALLIONS—*Continued.*

*Rural Municipality of STRASSBURG No. 220*—Continued.

*SCRUB.*

| Date of enrolment | Name of breed | Name of stallion | Name of owner | Address |
|---|---|---|---|---|
| June 26, 1913 | | Lairenz | George Hargraves, Jr. | Lucky Lake |
| June 26, 1913 | | Iowa King | Herman Schwandt | Strassburg |

*Rural Municipality of SARNIA No. 221.*

*PURE BRED.*

| | | | | |
|---|---|---|---|---|
| Aug. 15, 1912 | Clydesdale | Chattan MacQueen [9442] | The Chamberlain Horse Company | Chamberlain |
| Oct. 10, 1913 | Percheron | Instantane [2964] | The Long Lake Percheron Syndicate | Penzance |

*GRADE.*

| | | | | |
|---|---|---|---|---|
| Sept. 5, 1912 | Clydesdale | Jim | Gabriel Frohlick | Holdfast |

*Rural Municipality of CRAIK No. 222.*

*PURE BRED.*

| | | | | |
|---|---|---|---|---|
| June 28, 1913 | Clydesdale | Roving Boy [4771] | J. A. Whalen | Aylesbury |
| Feb. 28, 1913 | Percheron | Icoglan [1849] | The Ames Percheron Horse Company | Craik |
| Dec. 12, 1912 | Clydesdale | Walpole Everard [10767] | Donald P. McRae | Aylesbury |
| Dec. 9, 1912 | Clydesdale | King's Diamond [11224] | The Aylesbury Horse Association | Aylesbury |
| Nov. 14, 1912 | Clydesdale | Matchless Monarch [5204] | Robert A. Scott | Craik |
| Nov. 28, 1912 | Clydesdale | Brunstane's Last [8057] | Wm. S. Wells | Craik |
| Sept. 10, 1912 | Percheron | Implacable [1996] | The Arm River Horse Association | Craik |
| Aug. 6, 1913 | Percheron | Divorce [3765] | James Scott | Craik |

*GRADE.*

| | | | | |
|---|---|---|---|---|
| Sept. 29, 1913 | Standard Bred | Andy M | W. H. Wilson | Craik |

*Rural Municipality of HURON No. 223.*

*PURE BRED.*

| | | | | |
|---|---|---|---|---|
| May 15, 1913 | Clydesdale | Sir Mark of Erin [10985] | John Cooper & Son | Tugaske |
| April 24, 1913 | Standard Bred | Young Happy Mac —535— | D. H. McLean | Tugaske |
| May 2, 1913 | Clydesdale | Rejected's Fashion [14842] | Archibald McDonald | Tugaske |
| June 6, 1913 | Percheron | Vauben [1159] | The Bridgeford Percheron Horse Company | Bridgeford |
| Jan. 9, 1913 | Clydesdale | Sir Oriel [13376] | William Barr | Tugaske |
| June 28, 1913 | Percheron | Felix [3658] | Ernest Winter | Tugaske |
| July 18, 1913 | Percheron | Bienfait [3787] | William England | Tugaske |

*SCRUB.*

| | | | | |
|---|---|---|---|---|
| May 15, 1913 | | Rocket 2nd | D. Nesbitt | Tugaske |

*Rural Municipality of MAPLE BUSH No. 224.*

*PURE BRED.*

| | | | | |
|---|---|---|---|---|
| July 18, 1913 | Percheron | Comet [2619] | A. W. Bell | Bridgeford |
| July 8, 1913 | Clydesdale | Proud Prince [9848] | Jos. Black and Sydney Smith | Littleville |
| May 30, 1913 | Clydesdale | The Shah [12057] | Hagarty Bros. | Boldenhurst |
| Feb. 17, 1913 | Shire | Fitz Simmons [270] | Richard Johnston | Maple Bush |
| May 5, 1913 | Clydesdale | Champion Sandy [9849] | John Reid | Boldenhurst |
| April 24, 1913 | Clydesdale | King George [11382] | George Smith | Maple Bush |

## LIST OF STALLIONS—*Continued.*

*Rural Municipality of MAPLE BUSH No. 224*—Continued.

*GRADE.*

| Date of enrolment | Name of breed | Name of stallion | Name of owner | Address |
|---|---|---|---|---|
| Feb. 10, 1913 | Clydesdale | Maxie | Grant Caldwell | Lawson |
| Aug. 12, 1912 | Percheron | Dan | Hugh Lees | Cana |

*SCRUB.*

| | | | | |
|---|---|---|---|---|
| Aug. 1, 1913 | | June | Isaac Birchard | Maple Bush |
| Aug. 12, 1912 | | Barney | Mrs. L. M. Guptill | Lawson |

*Rural Municipality of CAANAN No. 225.*

*PURE BRED.*

| | | | | |
|---|---|---|---|---|
| Aug. 9, 1913 | Percheron | Cardington [1160] | Andrew Chell | Sunkist |
| Aug. 29, 1912 | Clydesdale | Prince Odin [12516] | George Binnie | Lucky Lake |
| Jan. 15, 1913 | Clydesdale | Grand Cross [5266] | Duncan R. Campbell | Bernard |

*Unorganised UNIT No. 227.*

*PURE BRED.*

| | | | | |
|---|---|---|---|---|
| Feb. 21, 1913 | Clydesdale | Bold Acme [10921] | Albert G. Scribner | Coteau |

*Rural Municipality of LACADENA No. 228.*

*GRADE.*

| | | | | |
|---|---|---|---|---|
| June 11, 1913 | Clydesdale | Bonnie Jack | Herbert McLeod | Tyner |

*Rural Municipality of MIRY CREEK No. 229.*

*PURE BRED.*

| | | | | |
|---|---|---|---|---|
| May 30, 1913 | Clydesdale | Royal Charger [3325] | A. L. Campbell | Cæsarville |
| April 15, 1913 | Clydesdale | Hiawatha's Heir [8085] | W. W. Magee | Cæsarville |
| Sept. 24, 1912 | Clydesdale | Knight of Baron [9414] | T. A. Siewert | Cæsarville |

*SCRUB.*

| | | | | |
|---|---|---|---|---|
| Aug. 15, 1912 | | Paddy | Jas. E. Campbell | Cæsarville |

*Rural Municipality of CLINWORTH No. 230.*

*PURE BRED.*

| | | | | |
|---|---|---|---|---|
| Feb. 21, 1913 | Clydesdale | Top Spot [7795] | Truman O. Brundage | Lemsford |

*Rural Municipality of CALDER No. 241.*

*PURE BRED.*

| | | | | |
|---|---|---|---|---|
| Apr. 7, 1913 | Percheron | Sandow 2nd [3383] | W. W. Wallace | Wroxton |

## LIST OF STALLIONS—*Continued.*

### *Rural Municipality of CALDER No. 241*—Continued.

*GRADE.*

| Date of enrolment | Name of breed | Name of stallion | Name of owner | Address |
|---|---|---|---|---|
| Feb. 26, 1913 | Clydesdale | Captain | John Gilchuk | Calder |

*SCRUB.*

| | | | | |
|---|---|---|---|---|
| July 18, 1913 | | John Wylie | P. J. Hannell | Wroxton |
| Aug. 27, 1912 | | Jim | Wasyl Kozaruk | Wroxton |

### *Rural Municipality of WALLACE No. 243.*

*PURE BRED.*

| | | | | |
|---|---|---|---|---|
| July 8, 1913 | Percheron | Ralph [3740] | Frank Kuester | Stornoway |
| May 15, 1913 | Clydesdale | Gordon [14134] | Duncan Fumerton | Rokeby |
| May 15, 1913 | Clydesdale | Scalpsie Hero [13189] | Duncan Fumerton | Rokeby |
| Jan. 27, 1913 | Belgian Draft | Telephone —126— | Fred Liebrecht | Stornoway |

*GRADE.*

| | | | | |
|---|---|---|---|---|
| Aug. 13, 1912 | Clydesdale | Golden Imperial Dick | Henry Thomas | Rhein |

*Rural Municipality of ORKNEY No. 244.*

*PURE BRED.*

| | | | | |
|---|---|---|---|---|
| July 8, 1913 | Clydesdale | Silver Mine [11653] | W. G. Meays | Willowbrook |
| July 7, 1913 | Percheron | Henri [1461] | Louis Katzberg | Yorkton |
| Feb. 24, 1913 | Clydesdale | Priam's Pride [13475] | James Beatty | Yorkton |
| Oct. 21, 1912 | Clydesdale | Crichton's Best [10499] | The Beaverdale Horse Breeders' Association | Yorkton |
| Oct. 24, 1912 | Clydesdale | Ardlethen Privateer [5125] | The Beaverhills Horse Breeders' Association | Yorkton |
| Apr. 21, 1913 | Percheron | Galantin [1282] | Samuel Deckert | Yorkton |
| Mar. 25, 1913 | Belgian Draft | York —149— | Samuel Deckert | Yorkton |
| May 15, 1913 | Clydesdale | Smith's Blend [4409] | Allan Farthing | Yorkton |
| Jan. 14, 1913 | Clydesdale | Lothian Prince [4000] | Alex. and George Mann | Yorkton |
| May 29, 1913 | Standard Bred | Major Boaz —991— | Frank Odell | Yorkton |
| May 13, 1913 | Clydesdale | The Rejected [4800] | Alfred Parry | Yorkton |
| May 30, 1913 | Clydesdale | Banks o'Dee [12151] | John Pollock | Yorkton |
| Dec. 26, 1912 | Clydesdale | Dalrioch Boy [9645] | August Semaire | Springside |

*GRADE.*

| | | | | |
|---|---|---|---|---|
| May 15, 1913 | Belgian Draft | Duke | Richard Buckler | Yorkton |
| Aug. 26, 1912 | Shire | Blasdon William 2nd | Chas. Fleck | Springside |
| Sept. 19, 1912 | Percheron | Pappanaw | Frank Sherwin | Yorkton |

*SCRUB.*

| | | | | |
|---|---|---|---|---|
| July 24, 1913 | | Invincible King | John Mroski | Yorkton |

*Rural Municipality of GARRY No. 245.*

*PURE BRED.*

| | | | | |
|---|---|---|---|---|
| Sept. 10, 1912 | Clydesdale | Baron MacKenzie [10419] | Phillip Duff | Beaverdale |
| May 15, 1913 | Percheron | Gavigny [1330] | A. B. Simpson | Jedborough |
| Dec. 26, 1912 | Clydesdale | Hazelwood [11405] | C. H. Slack | Beaverdale |

## LIST OF STALLIONS—*Continued.*

### *Rural Municipality of ITUNA BON ACCORD No. 246.*

*PURE BRED.*

| Date of enrolment | Name of breed | Name of stallion | Name of owner | Address |
|---|---|---|---|---|
| July 8, 1913 | Clydesdale | Tom Stormer [13136] | John J. Ross | Hubbard |
| July 23, 1913 | Percheron | Fitzpatrick [3815] | John and Wm. McMartin | Horse Lake |
| May 29, 1913 | Percheron | King of the West [690] | Albert Hamelin | Jasmin |
| Feb. 17, 1913 | Clydesdale | Belmont [3487] | J. A. Vidal | Hubbard |
| Dec. 6, 1912 | Clydesdale | Happy Lad [13032] | E. J. Wakeham | Ituna |
| Aug. 27, 1912 | Percheron | Silas [1715] | Fred Bedford | Bedfordville |
| May 15, 1913 | Percheron | Berenger [271] | The Hubbard Stallion Syndicate | Hubbard |
| Mar. 14, 1913 | Shire | Cannock Conqueror 4th [597] | J. E. Jobson | Ituna |
| Nov. 12, 1912 | Shire | Goadby Chief [825] | J. E. Jobson | Ituna |
| Nov. 4, 1912 | Clydesdale | Prince Amphion [7988] | Isaac Martin | Ituna |

*GRADE.*

| | | | | |
|---|---|---|---|---|
| Sept. 24, 1912 | Standard Bred | Bobsy Direct | Emma Schwarz | Jasmin |
| Aug. 19, 1912 | Clydesdale | King Tom | L. A. Clark | Beckenham |
| May 15, 1913 | Percheron | Charlie | John Lozinski | Hubbard |
| May 30, 1913 | Clydesdale | Duke | Henry Leighton Lunn | Beckenham |
| Aug. 19, 1912 | Clydesdale | Prince | John Nordal | Hubbard |

### *Rural Municipality of KELLROSS No. 247.*

*PURE BRED.*

| | | | | |
|---|---|---|---|---|
| July 8, 1913 | Percheron | Sampson [3669] | Louis Shofer | Leross |

*GRADE.*

| | | | | |
|---|---|---|---|---|
| Sept. 10, 1912 | Clydesdale | Prince Leross | Joseph House | Leross |
| Oct. 24, 1912 | Clydesdale | Prince | John Labas | Lestock |

*Rural Municipality of TOUCHWOOD No. 248.*

*PURE BRED.*

| | | | | |
|---|---|---|---|---|
| Apr. 7, 1913 | Clydesdale | War Paint [13344] | R. B. Kennedy | Magyar |

*GRADE.*

| | | | | |
|---|---|---|---|---|
| Aug. 29, 1912 | Clydesdale | George | Andras Keleman | Arbury |

*SCRUB.*

| | | | | |
|---|---|---|---|---|
| May 1, 1913 | | Young Jupiter | Frederick T. Rich | Crosswood |

*Rural Municipality of LAST MOUNTAIN VALLEY No. 250.*

*PURE BRED.*

| | | | | |
|---|---|---|---|---|
| July 8, 1913 | Percheron | Zephir [3734] | A.F. Richardson | Duval |
| June 30, 1913 | Standard Bred | Bryan Democracy —990— | JacobFrank, Jr. | Duval |
| May 26, 1913 | Hackney | Lochlomond —527— | G. A. McIntyre | Govan |
| Aug. 29, 1912 | Clydesdale | King's Chancellor [9934] | Wm. B. Ewen | Govan |
| Dec. 12, 1912 | Clydesdale | Dignity [11435] | A. Stanley Ferguson | Govan |
| Apr. 21, 1913 | Belgian Draft | Mouton D'Ophain —77— | C. B. Latta, M.L.A. | Govan |
| Apr. 21, 1913 | Percheron | Horace [1192] | C. B. Latta, M.L.A | Govan |
| Jan. 8, 1913 | Clydesdale | Glen Bloom [6840] | Jas. E. McIntyre | Govan |

*GRADE.*

| | | | | |
|---|---|---|---|---|
| Aug. 19, 1912 | Clydesdale | Clan Grant Jr. | Pelle Bros. | Duval |
| Aug. 13, 1912 | Clydesdale | Woodend Mac | Fred W. Storey | Duval |

## LIST OF STALLIONS—*Continued.*

*Rural Municipality of LAST MOUNTAIN VALLEY No. 250*—Continued.

*SCRUB.*

| Date of enrolment | Name of breed | Name of stallion | Name of owner | Address |
|---|---|---|---|---|
| May 1, 1913 | | Miteau | H. Fitzsimmons | Govan |

*Rural Municipality of BIG ARM No. 251.*

*PURE BRED.*

| | | | | |
|---|---|---|---|---|
| Jan. 25, 1913 | Percheron | Remus Jr. [2167] | Cyrus Dougherty | |
| Sept. 19, 1912 | Clydesdale | Lord Montague [7849] | The Imperial Clydesdale Syndicate | Imperial |
| May 3, 1913 | Percheron | Isingy [2366] | The Liberty Percheron Syndicate | Imperial |
| Jan. 8, 1913 | Clydesdale | Colonel Hillcrest [11316] | Charles Watt | Liberty |
| | | | | Imperial |

*Rural Municipality of GIRVIN No. 252.*

*PURE BRED.*

| | | | | |
|---|---|---|---|---|
| Aug. 20, 1913 | Shire | Calipso F. [1038] | H. W. Stout | |
| Aug. 15, 1912 | Percheron | Calonne [1701] | R. G. Stone | Girvin |
| May 15, 1913 | Clydesdale | Haddo King [11313] | Wm. Ellison | Davidson |
| Sept. 5, 1912 | Suffolk | Ashmoor Oliver [38] | Geo. E. Fuller | Davidson |
| Apr. 15, 1913 | Clydesdale | Hugo McCamon [8579] | T. E. Glover | Girvin |
| Dec. 16, 1912 | Clydesdale | MacGregor of Willowdale [11940] | George Jeffery | Davidson |
| Dec. 16, 1912 | Clydesdale | Baron Chief [6870] | George Jeffery | Davidson |
| Aug. 13, 1912 | Clydesdale | Blairmore Chief [9830] | Harry W. Ketcheson | Davidson |
| Mar. 14, 1913 | Clydesdale | Western Monarch [10385] | Gervasse Kettlewell | Davidson |
| May 30, 1913 | Percheron | Lord Val Dean [3645] | L. P. Kincaid | Davidson |
| | | | | Girvin |

*GRADE.*

| | | | | |
|---|---|---|---|---|
| Oct. 17, 1912 | Clydesdale | Jolly Boy | J. H. Thompson | Davidson |

*SCRUB.*

| | | | | |
|---|---|---|---|---|
| Aug. 14, 1912 | | Bashaw | Jonathan Bishop | Davidson |
| Oct. 17, 1912 | | Ryolla 2nd | E. M. Johnson | Horse Lake |

*Rural Municipality of LOREBURN No. 254.*

*PURE BRED.*

| | | | | |
|---|---|---|---|---|
| July 8, 1913 | Standard Bred | Allertoniana —470— | E. P. Bowers | Elbow |
| Apr. 14, 1913 | Percheron | Indentique [3374] | Melvin Alfson | Loreburn |
| Apr. 9, 1913 | Percheron | Jaire [3370] | George Coutts | Loreburn |
| Aug. 19, 1912 | Clydesdale | Dandy Jim [8830] | Alexander Ellison | Elbow |
| Dec. 10, 1912 | Clydesdale | Good Luck [3956] | Robert Hutchinson | Strongfield |
| May 15, 1913 | Clydesdale | Royal Gold [8470] | G. H. and E. K. Potts | Loreburn |
| Dec. 20, 1912 | Percheron | Importun [1922] | Glenn Rowley | Hawarden |
| Dec. 6, 1912 | Clydesdale | Mascot's Best [10748] | Joseph Schinold | Elbow |
| May 15, 1913 | Percheron | Bruno [2890] | The Shellbrook Independent Syndicate | Parkside |
| Apr. 21, 1913 | Clydesdale | Wamphray Lad [9685] | George Shepherdson | Hawarden |
| Apr. 21, 1913 | Clydesdale | Lavender [3375] | George Shepherdson | Hawarden |
| Aug. 22, 1912 | Percheron | Jais [2392] | Clarence Wilcox | Strongfield |

*SCRUB.*

| | | | | |
|---|---|---|---|---|
| May 15, 1913 | | Athos | Ben Nefstad | Hawarden |
| Aug. 19, 1912 | | Frank | Julius Walde | Elbow |
| May 15, 1913 | | Jim | John Wittman | Loreburn |

## LIST OF STALLIONS—*Continued.*

### *Rural Municipality of COTEAU No. 255.*

### *PURE BRED.*

| Date of enrolment | Name of breed | Name of stallion | Name of owner | Address |
|---|---|---|---|---|
| July 8, 1913 | Percheron | Robert [1920] | O. A. Hitchcock | Tullisville |

### *Rural Municipality of KING GEORGE No. 256.*

### *PURE BRED.*

| | | | | |
|---|---|---|---|---|
| Apr. 7, 1913 | Shire | Crescendo | George H. Barrett | Rosseduff |

### *Rural Municipality of MONET No. 257.*

### *PURE BRED.*

| | | | | |
|---|---|---|---|---|
| Nov. 5, 1912 | Percheron | Havre [2553] | James Burgess | Alford |
| Apr. 14, 1913 | Shire | Sturdy Prince [702] | F. G. M. Story | Stoford |

### *Rural Municipality of SNIPE LAKE No. 259.*

### *PURE BRED.*

| | | | | |
|---|---|---|---|---|
| July 7, 1913 | Clydesdale | Lord Zetland [12519] | The Penkill Clydesdale Horse Breeding Society | Penkill |
| Apr. 19, 1913 | Clydesdale | Young Chattan [9572] | Q. C. Pitt | Penkill |
| May 30, 1913 | Clydesdale | Lismore [6096] | John Yanocks | Stockholm |
| Oct. 10, 1913 | Clydesdale | Magic [4498] | George Hazard | Richlea |

*Rural Municipality of NEWCOMBE No. 260.*
*PURE BRED.*

| | | | | |
|---|---|---|---|---|
| Aug. 22, 1912 | Percheron | Piquay [2364] | William Hubbard | Luseland |
| July 23, 1913 | Clydesdale | Grandeur [3206] | R. J. Pollock | Sceptre |
| Sept. 13, 1912 | Belgian Draft | Charley —421— | O. K. Benson | Tuscola |

*Rural Municipality of ROYAL CANADIAN No. 261.*
*PURE BRED.*

| | | | | |
|---|---|---|---|---|
| Sept. 5, 1912 | Percheron | Hamelet [1302] | Wm. J. Shaw | Imperial |

*Rural Municipality of MANTARIO No. 262.*
*PURE BRED.*

| | | | | |
|---|---|---|---|---|
| May 29, 1913 | Clydesdale | Crystalline [5846] | John Golightly | Mantario |

*Rural Municipality of COTE No. 271.*
*PURE BRED.*

| | | | | |
|---|---|---|---|---|
| June 12, 1912 | Clydesdale | Good Enough [7426] | Armstrong O. Byce | Togo |
| June 12, 1913 | Standard Bred | Don Gamon —252— | Armstrong O. Byce | Togo |
| May 29, 1913 | Hackney | Prometheus —688— | The Togo Hackney Horse Association | Togo |
| Jan. 27, 1913 | Percheron | Joab [2489] | C. N. Ackerman | Kamsack |
| Jan. 10, 1913 | Clydesdale | Royal Britain [10530] | Miles Brown | Kamsack |
| Jan. 6, 1913 | Clydesdale | Rob Roy MacGregor [4252] | John and George Campbell | Kamsack |
| May 7, 1913 | Clydesdale | Royal Clyde [12764] | Thomas Denny | Togo |
| Apr. 19, 1913 | Clydesdale | Great Scott [12218] | Thomas Denny | Togo |
| June 11, 1913 | Percheron | Mandan [2126] | Wess Konkin | Kamsack |
| Apr. 7, 1913 | Clydesdale | Royal Charlie [5304] | George Lane | Kamsack |
| Feb. 21, 1913 | Clydesdale | Clydesdale King [10614] | G. M. Muir | Togo |
| May 15, 1913 | Shire | Studieux [707] | Emil M. Olson | Bunesville |
| Dec. 10, 1912 | Clydesdale | Admiral Togo [4591] | W. B. Ross | Togo |

## LIST OF STALLIONS—*Continued.*

### *Rural Municipality of COTE No. 271*—Continued.

*SCRUB.*

| Date of enrolment | Name of breed | Name of stallion | Name of owner | Address |
|---|---|---|---|---|
| June 26, 1913 | | Sunny Jim | E. C. Lawrence | Kamsack |
| June 27, 1913 | | Prince | Laron Lebedoff | Kamsack |
| Aug. 27, 1912 | | Mike | Wasily Drakhimenkoff | Runnydale |
| Oct. 11, 1912 | | Leo | Frederick S. Johnson | Bunesville |
| May 30, 1913 | | Prince | Traffin Kanigan | Kamsack |
| May 1, 1913 | | Bill | Peter Kazakoff | Kamsack |
| May 1, 1913 | | Prince | Daniel Konkin | Kamsack |

### *Rural Municipality of SLIDING HILLS No. 273.*

*GRADE.*

| | | | | |
|---|---|---|---|---|
| Aug. 19, 1912 | Clydesdale | Charlie | John Derkatch | Mulock |
| Sept. 10, 1912 | Clydesdale | King | Vasily Fofonoff | Verigin |
| Aug. 15, 1912 | Clydesdale | Carol 2nd | Alex. Horkoff | Verigin |
| May 30, 1913 | Clydesdale | Prince | Pete McKay | Mikado |

*SCRUB.*

| | | | | |
|---|---|---|---|---|
| May 1, 1913 | | King | Paul Cusenoff | Verigin |
| Sept. 10, 1912 | | Dick | James Fofonoff | Verigin |
| Feb. 22, 1913 | | Jack | Mike Konkin | Verigin |

### *Rural Municipality of GOOD LAKE No. 274.*

#### *PURE BRED.*

| | | | | |
|---|---|---|---|---|
| July 18, 1913 | Clydesdale | The Pride of Cameron [10729] | Donald C. Ross | Canora |
| Aug. 27, 1912 | Belgian Draft | Rossignol Jr. —507— | Wm. W. Briggs | Canora |
| Aug. 23, 1912 | Percheron | Inconnu [1845] | The Canora Percheron Horse Breeders' Association | Canora |
| Oct. 14, 1912 | Percheron | Calaif [1702] | R. E. Drennan | Canora |
| Jan. 15, 1913 | Clydesdale | Frederick Concord [11182] | R. D. Long | Canora |
| Oct. 14, 1912 | Clydesdale | Dunbar [13189] | David D. Reid | Canora |

#### *GRADE.*

| | | | | |
|---|---|---|---|---|
| Sept. 24, 1912 | Suffolk | Norman | Ch. Hoehn | Canora |
| Sept. 24, 1912 | Belgian Draft | Prince | J. R. Matlack | Ebenezer |

#### *SCRUB.*

| | | | | |
|---|---|---|---|---|
| July 18, 1913 | | Frank | Retora Fasta | Canora |
| May 1, 1913 | | George | Simeon Kolinokoff | Devil's Lake |
| Aug. 19, 1912 | | Frank | John Zoho- | Drobot |

### *Rural Municipality of INSINGER No. 275.*

#### *PURE BRED.*

| | | | | |
|---|---|---|---|---|
| Aug. 20, 1913 | Clydesdale | Dean of Crooks [12962] | Chas. R. Prouse | Sheho |
| Sept. 24, 1912 | Clydesdale | Royal Dean [4792] | John Jack | Sheho |
| Sept. 24, 1912 | Clydesdale | Royal Erskine [9821] | Stephen Haluk, Pedro Haluk and Andrew Sawchut | Sheho |
| Sept. 13, 1913 | Clydesdale | Sandy of Coleraine [11825] | Felix Lucky | Sheho |
| June 12, 1913 | Clydesdale | Burns Innes [12393] | George Erickson | Sheho |
| Sept. 10, 1912 | Belgian Draft | Brutus —476— | Peter Wunder | Theodore |
| May 5, 1913 | Shire | Peerless Hero [1035] | Peter Wunder | Sheho |
| Apr. 15, 1913 | Clydesdale | Baron Duncan [11849] | Geo. H. Wood | Sheho |
| June 5, 1913 | Percheron | Tureau [3661] | The Theodore Percheron Horse Association | Theodore |

## LIST OF STALLIONS—*Continued.*

### *Rural Municipality of INSINGER*—Continued.

*SCRUB.*

| Date of enrolment | Name of breed | Name of stallion | Name of owner | Address |
|---|---|---|---|---|
| Sept. 24, 1912 | | Prince | L. Lanstad | Sheho |
| July 12, 1913 | | Gorge | Sandyk Moldowan | Insinger |
| May 15, 1913 | | Checo | George Herbert Johnson | Sheho |

### *Rural Municipality of BEAVER No. 276.*

*PURE BRED.*

| | | | | |
|---|---|---|---|---|
| May 15, 1913 | Clydesdale | Dunure Brand [13988] | B. F. Bray | Foam Lake |
| Sept. 13, 1912 | Clydesdale | Choice of Edenwold [8770] | B. F. Bray | Foam Lake |
| May 15, 1913 | Clydesdale | Sir Roberts [13458] | T. A. Graham | Foam Lake |
| Aug. 22, 1912 | Clydesdale | Ronald's Pride [12520] | William Knapp | Foam Lake |
| Mar. 4, 1913 | Clydesdale | Sir Lancelot [13048] | J. C. and James Menary | Foam Lake |
| Aug. 20, 1912 | Clydesdale | Prince Arthur [13414] | James McIvor | Tufnell |
| Oct. 4, 1912 | Clydesdale | Gold Medal's Heir [11191] | Ira Odell | Foam Lake |
| May 15, 1913 | Clydesdale | Prince of Glamis [11833] | C. W. Smith | Arelee |

### *Rural Municipality of EMERALD No. 277.*

*PURE BRED.*

| | | | | |
|---|---|---|---|---|
| Dec. 20, 1912 | Shire | Bodenham Banker [650] | Walter Fee | Wishart |
| Sept. 1, 1913 | Clydesdale | King's Hero [10261] | Charles Perry | Wishart |
| Sept. 24, 1912 | Clydesdale | King Edward Baron [4570] | Michael Hall & Sons | Wynot |

*Rural Municipality of KUTAWA No. 278.*

*PURE BRED.*

| | | | | |
|---|---|---|---|---|
| Nov. 26, 1912 | Clydesdale | Sir Touchwood [5257] | A. V. Lindeburgh | Kutawa |
| July 23, 1913 | Clydesdale | Banker Boy [4172] | Walter Fee | Punnichy |
| Aug. 15, 1912 | Clydesdale | Roblin [8375] | A. J. Rolle | Raymore |
| Sept. 5, 1912 | Clydesdale | Cairnhill's Best [4576] | Henry Knudson | Raymore |

*GRADE.*

| | | | | |
|---|---|---|---|---|
| Mar. 7, 1913 | Clydesdale | Baron McNeilage | Frank Potts | Raymore |
| Aug. 15, 1912 | Clydesdale | Starlight | N. Kanton | Quinton |

*Rural Municipality of MOUNT HOPE No. 279.*

*PURE BRED.*

| | | | | |
|---|---|---|---|---|
| May 15, 1913 | Standard Bred | Altro —618— | G. W. Barck | Semans |
| Aug. 20, 1912 | Clydesdale | Mondrimmon [12653] | G. W. Booth | Semans |
| Aug. 15, 1912 | Standard Bred | Lord Dundee —455— | George Farrish | Semans |
| Feb. 17, 1913 | Clydesdale | Lord Boswell [6005] | George McMichael | Semans |
| May 5, 1913 | Clydesdale | Riverside Lad [6895] | George Milne | Semans |
| June 27, 1913 | Clydesdale | Buchlyvie of Torrs [14681] | George Milne | Semans |
| May 20, 1913 | Clydesdale | Craigievern [4410] | Jas. H. Greenshields | Semans |
| May 5, 1913 | Clydesdale | Royal Afton [11680] | I. E. Purdy | Tate |

*GRADE.*

| | | | | |
|---|---|---|---|---|
| July 17, 1913 | Percheron | Young Wallace | James Robins | Semans |

## LIST OF STALLIONS—*Continued.*

### *Rural Municipality of WREFORD No. 280.*

### *PURE BRED.*

| Date of enrolment | Name of breed | Name of stallion | Name of owner | Address |
|---|---|---|---|---|
| Apr. 14, 1913 | Clydesdale | Exeter Champion [3755] | The Venn Horse Breeders' Association | Venn |
| Aug. 20, 1912 | Percheron | Inia [2416] | William Reynolds | Venn |
| July 18, 1913 | Clydesdale | Lord Elliott [12248] | J. W. Rowand | Nokomis |
| May 13, 1913 | Clydesdale | Baron Elliott [5790] | Jamieson Bros. | Nokomis |
| Sept. 29, 1913 | Belgian Draft | Odor —655— | George S. Brush | Nokomis |

### *SCRUB.*

| | | | | |
|---|---|---|---|---|
| Dec. 19, 1912 | | Bill | Henry Weier | Fulda |

### *Rural Municipality of WOOD CREEK No. 281.*

### *PURE BRED.*

| | | | | |
|---|---|---|---|---|
| Apr. 24, 1913 | Percheron | Jacobs [2613] | George L. Flanders | Simpson |
| Aug. 15, 1912 | Clydesdale | King Mack [10075] | S. J. Hicks | Simpson |
| June 11, 1913 | Clydesdale | Gold Lace [4956] | Jonathan King | Amazon |

### *GRADE.*

| | | | | |
|---|---|---|---|---|
| May 30, 1913 | Belgian Draft | Bismark D'Alleur | Joseph Harrison | Simpson |

*SCRUB.*

| | | | | |
|---|---|---|---|---|
| May 1, 1913 | | Royal Rocket | Percy Prosser | New Ufford |

*Rural Municipality of McCRANEY No. 282.*

*PURE BRED.*

| | | | | |
|---|---|---|---|---|
| Mar. 25, 1913 | Hackney | Puritan 2nd —613— | J. F. Johnston | Bladworth |
| Apr. 26, 1913 | Percheron | Systeme [2793] | J. P. Butler | Bladworth |
| Feb. 17, 1913 | Clydesdale | Lord Moray [9868] | J. T. Johnston | Bladworth |
| Jan. 6, 1913 | Clydesdale | Strath MacGregor [10174] | William G. Mason | Bladworth |
| Jan. 22, 1913 | Clydesdale | Elgin Stirling [12352] | J. E. Miller | Bladworth |
| May 3, 1913 | Percheron | Prince Jr. [3590] | T. V. Freeze | Bladworth |
| June 29, 1913 | Percheron | Ruben [82325] | Charles Au | Kenaston |

*GRADE.*

| | | | | |
|---|---|---|---|---|
| May 30, 1913 | Percheron | Duke | Fred D. Yager | Kenaston |

*Rural Municipality of ROSEDALE No. 283.*

*PURE BRED.*

| | | | | |
|---|---|---|---|---|
| May 30, 1913 | Percheron | Hocciput [1190] | The Percheron Horse Association | Hanley |
| July 8, 1913 | Standard Bred | Sewel Weber —988— | W. J. Reed | Hanley |
| Mar. 7, 1913 | Clydesdale | Baron Victor [10388] | James Best | Hanley |
| Mar. 7, 1913 | Clydesdale | Baron's Quality [13242] | James Rankin | Hanley |
| May 15, 1913 | Clydesdale | Cleator Moor [10270] | J. D. Bird | Hanley |
| Dec. 20, 1912 | Clydesdale | Innes Cup [5789] | The Gordon Valley Horse Syndicate | Hanley |
| Feb. 25, 1913 | Percheron | Montesquien [2005] | R. G. Chasmar | Hanley |

## LIST OF STALLIONS—*Continued.*

*Rural Municipality of RUDY No. 284.*

*PURE BRED.*

| Date of enrolment | Name of breed | Name of stallion | Name of owner | Address |
|---|---|---|---|---|
| Sept. 3, 1912 | Clydesdale | Baron Strathnairn [5200] | Chas. McMillan & Frank Cheyne | Outlook |
| May 15, 1913 | Clydesdale | King's Model [13228] | Donald Ross | Broderick |
| May 7, 1913 | Clydesdale | Scotchman [10776] | John Smith | Broderick |
| Apr. 24, 1913 | Standard Bred | Almer —180— | E. L. Usher | Outlook |
| May 30, 1913 | Clydesdale | Dunglass [8611] | Johnston Condy | Glenside |
| Apr. 21, 1913 | Percheron | Luron [1376] | The Garden City Syndicate | Outlook |
| May 13, 1913 | Clydesdale | Clearview Hiawatha [9544] | Donald McPherson | Glenside |
| Feb. 24, 1913 | Clydesdale | Sir Allen [14129] | J. R. McPhee | Glenside |
| May 15, 1913 | Percheron | Marcus [3244] | Thomas Olson | Outlook |
| Jan. 3, 1913 | Clydesdale | Bouncing Boy 2nd [2602] | J. R. McPhee | Glenside |
| Mar. 12, 1913 | Percheron | Turbulent [3270] | T. C. Mann | Glenside |
| May 20, 1913 | Clydesdale | Prince MacInnis [2930] | The Quibell Horse Syndicate | Outlook |

*GRADE.*

| | | | | |
|---|---|---|---|---|
| Oct. 4, 1912 | Clydesdale | Prince of Wales | George Black | Larsen |

*Rural Municipality of FERTILE VALLEY No. 285.*

*PURE BRED.*

| | | | | |
|---|---|---|---|---|
| May 15, 1913 | Clydesdale | Goldie's Choice [11597] | Joseph Lorimer | Outlook |
| May 30, 1913 | Clydesdale | Wyomyo's Style [11359] | George W. Gray | Conquest |
| May 15, 1913 | Standard Bred | Ben B. Lindsay —908— | D. E. & E. J. McDonald | Netherhill |
| Apr. 7, 1913 | Clydesdale | Dunure Tidal Wave [12514] | Joseph Lorimer | Conquest |
| Dec. 6, 1912 | Clydesdale | Marmion's Pride [12515] | Joseph Lorimer | Conquest |
| Apr. 24, 1913 | Clydesdale | Money Maker [3559] | William Zecharia Latimer | Bratton |

| | | | | |
|---|---|---|---|---|
| Jan. 6, 1913 | Shire | Tuttle Brook Fearless [841] | Oswald J. Hopkins | Anerley |
| June 11, 1913 | Clydesdale | Masterpiece [11663] | Walter Tate | Bratton |
| Mar. 7, 1913 | Belgian Draft | Surprenant D'Ogy —96— | The Ardath Belgian Horse Company | Ardath |
| June 18, 1913 | Clydesdale | Moltino [8109] | Thomas Smyth | Conquest |
| Feb. 28, 1913 | Clydesdale | Royal Robin [11858] | Joseph Dishaw | Conquest |
| July 18, 1913 | Standard Bred | Trubadore F. —484— | H. O. Redden, M.D. | Outlook |

*GRADE.*

| | | | | |
|---|---|---|---|---|
| May 15, 1913 | Standard Bred | Sandy Bars | D. K. McLean | Bounty |
| Apr. 30, 1913 | Standard Bred | Togo Allen | Bruce E. Johnson | Bounty |

*SCRUB.*

| | | | | |
|---|---|---|---|---|
| Mar. 7, 1913 | | Bill | Emil King | Bounty |
| Aug. 27, 1912 | | Marshall | Peter Hanson | Macrorie |

*Rural Municipality of MILDEN No. 286.*

*PURE BRED.*

| | | | | |
|---|---|---|---|---|
| Aug. 22, 1913 | Clydesdale | Prince Montrose [14207] | S. J. Faris | Winton Hill |
| Aug. 18, 1913 | Belgian Draft | Intrepide De Hou —314— | The Glenhurst Belgian Horse Company | Glenhurst |
| June 28, 1913 | Clydesdale | Silver King [13336] | George A. Galbraith | Mosten |
| May 15, 1913 | Clydesdale | King's Marshall [8744] | George A. Lawrence | Milden |
| June 6, 1913 | Percheron | Nig [2559] | Ross Bros. & Co. | Milden |
| April 21, 1913 | Standard Bred | King Axtello —492 | C. E. Klinck | Dinsmore |
| Feb. 21, 1913 | Percheron | Gourmand [1374] | The Dinsmore Percheron Horse Syndicate | Dinsmore |

*SCRUB.*

| | | | | |
|---|---|---|---|---|
| May 15, 1913 | | French Monarch | Lorne Thrasher | Mosten |

## LIST OF STALLIONS—*Continued.*

### *Rural Municipality of ST. ANDREWS No. 287.*

### *PURE BRED.*

| Date of enrolment | Name of breed | Name of stallion | Name of owner | Address |
|---|---|---|---|---|
| Feb. 21, 1913 | Percheron | Victor [2727] | William J. Huck | Rosetown |
| April 19, 1913 | Clydesdale | Concord Mac [10413] | W. B. Yuill | Zealandia |
| July 8, 1913 | Clydesdale | Duke of York [3277] | John D. Howell | Rosetown |
| Dec. 12, 1912 | Clydesdale | Baron Fife [7405] | Robert Torrance | Rosetown |
| May 6, 1913 | Clydesdale | Pride of Melrose [7424] | Alexander Rankin | Rosetown |
| Jan. 6, 1913 | Clydesdale | Prince Francis [7382] | G. C. Matthews | Rosetown |
| Mar. 18, 1913 | Clydesdale | Legacy [12346] | R. J. Morrison and Albert Hayes | Bonnie View |
| Jan. 22, 1913 | Clydesdale | Frank Stephenson [10243] | Currie Bros. | Zealandia |
| April 24, 1913 | Clydesdale | Snaefell [8219] | J. H. Armstrong, (Marathon, Ont., per Thomas Sulland) | Sovereign |
| April 24, 1913 | Clydesdale | Hill Moor Prince [5090] | W. J. Head | |

### *GRADE.*

| | | | | |
|---|---|---|---|---|
| Sept. 19, 1912 | Percheron | French | J. W. Vivian | Wishart |

### *SCRUB.*

| | | | | |
|---|---|---|---|---|
| May 1, 1913 | | Colonel | Emil Potratz | Zealandia |

### *Rural Municipality of PLEASANT VALLEY No. 288.*

### *PURE BRED.*

| | | | | |
|---|---|---|---|---|
| Aug. 4, 1913 | Standard Bred | Allerby —1110— | Robert Penhale | Fiske |
| Sept. 5, 1912 | Clydesdale | Baron's Best [13779] | John C. Moore | Fiske |
| Aug. 19, 1912 | Clydesdale | Sir Daniel [9719] | Lorne W. S. Saunderson | Anglia |
| Aug. 22, 1912 | Clydesdale | Baron of Welwyn [11142] | Alexander Scott | Fiske |

*SCRUB.*

| | | | | |
|---|---|---|---|---|
| June 26, 1913 | | King George | George Taylor | Fiske |

*Rural Municipality of HILLSBURGH No. 289.*

*PURE BRED.*

| | | | | |
|---|---|---|---|---|
| April 24, 1913 | Clydesdale | Pride of Allenwood [12302] | Abe Hart | Netherhill |
| Jan. 27, 1913 | Clyd sdale | Marquis of Lorne 11988] | Sibbald Irwin | Brock |
| Dec. 20, 1912 | Clydesdale | Laurentian Junior [7327] | J. L. Jickling | Brock |
| Mar. 18, 1913 | Clydesdale | Burgie Stamp [12068] | James McEvoy | Brock |
| Aug. 22, 1912 | Percheron | Harpiste [1742] | Arthur Thompson | Netherhill |

*Rural Municipality of KINDERSLEY No. 290.*

*PURE BRED.*

| | | | | |
|---|---|---|---|---|
| May 29,'1913 | Percheron | Port Arthur [426] | John Byer | Kinderaley |
| Aug. 19, 1912 | Percheron | Isard [1737] | E. B. Cowan, V.S. | Kindersley |
| April 14, 1913 | Clydesdale | Clan Merit [10282] | William Daley | Kindersley |
| Oct. 31, 1912 | Percheron | Eclair [2393] | W. J. Elliott | Beadle |
| Nov. 7, 1912 | Clydesdale | Royal Hero [10803] | George D. Klein | Kindersley |

*Rural Municipality of ELMA No. 291.*

*PURE BRED.*

| | | | | |
|---|---|---|---|---|
| May 29, 1913 | Clydesdale | Sunny Sam [7800] | John W Sadler | Harwell |

*SCRUB.*

| | | | | |
|---|---|---|---|---|
| May 30, 1913 | | George | Wm. O'Shaughnessy | Pinkham |

## LIST OF STALLIONS—*Continued.*

### *Rural Municipality of MILTON No. 292.*

### *PURE BRED.*

| Date of enrolment | Name of breed | Name of stallion | Name of owner | Address |
|---|---|---|---|---|
| July 8, 1913 | Clydesdale | Briar Dale [4744] | O. Hallman, E. Herbert, R. W. Speer and E. D. Swartz | Alsask |
| April 15, 1913 | Belgian Draft | Occuliste — 527— | Thomas Grainger | Alsask |
| Dec. 26, 1912 | Percheron | Hast [2563] | R. J. Lougheed | Alsask |

### *SCRUB.*

| | | | | |
|---|---|---|---|---|
| July 12, 1913 | | John MacGregor | Francis Fox | Alsask |
| June 27, 1913 | | Bon Divant | David McRae | Alsask |

### *Rural Municipality of ST. PHILIPS No. 301.*

### *PURE BRED.*

| | | | | |
|---|---|---|---|---|
| May 29, 1913 | Clydesdale | Sir Ninian [6186] | William Jesson | Sunny Isle |
| May 29, 1913 | Clydesdale | King of the Borders [14130] | E. W. V. and J. B. Maclise | Fort Pelly |
| Jan. 6, 1913 | Clydesdale | Duke of York [4508] | J. W. Robson | Pelly |

### *SCRUB.*

| | | | | |
|---|---|---|---|---|
| June 27, 1913 | | Prince | Rinko Rotensky | St. Philips |

### *Rural Municipality of BUCHANAN No. 304.*

#### *PURE BRED.*

| | | | | |
|---|---|---|---|---|
| Aug. 13, 1912 | Clydesdale | Norman [5186] | Albert Ash | Buchanan |
| May 30, 1913 | Percheron | Arthus [827] | T. G. Dergousoff | Buchanan |
| Feb. 17, 1913 | Clydesdale | Sir Daniel [12742] | S. A. Nesbit | Plateau |
| May 30, 1913 | Thoroughbred | Mulvaney —79— | C. Parkhurst | Tiny |
| Nov. 12, 1912 | Clydesdale | King Castlemore [10355] | William Patterson | White Hawk |

#### *GRADE.*

| | | | | |
|---|---|---|---|---|
| Feb. 26, 1913 | Clydesdale | Bennie | Sam Novokshonoff | Buchanan |

#### *SCRUB.*

| | | | | |
|---|---|---|---|---|
| July 18, 1913 | | Jack | Nicholi Dergousoff | Buchanan |
| May 1, 1913 | | Mark | Ole Sorestad | Buchanan |
| May 1, 1913 | | Prince | Konstance Sookhorkoff | Buchanan |
| May 2, 1913 | | Mike | Nicoli Sukhoveoff | Buchanan |

### *Rural Municipality of INVERMAY No. 305.*

#### *PURE BRED.*

| | | | | |
|---|---|---|---|---|
| June 27, 1913 | Percheron | Mileage [3555] | A. L. Stewart | Rama |
| Sept. 5, 1912 | Clydesdale | Monarchist [11530] | Benjamin Grieve | Invermay |
| Aug. 23, 1912 | Clydesdale | Prince Fuchius [4299] | S. J. Langton | Invermay |
| May 30, 1913 | Clydesdale | Proud Monarch [13787] | T. H. Whyman | Invermay |

#### *GRADE.*

| | | | | |
|---|---|---|---|---|
| May 15, 1913 | Standard Bred | Comet | Frank Foster | Invermay |
| Aug. 15, 1913 | Shire | Pride of the West | W. Tulloch | Invermay |

## LIST OF STALLIONS—*Continued.*

### *Rural Municipality of FOAM LAKE No. 306.*

*PURE BRED.*

| Date of enrolment | Name of breed | Name of stallion | Name of owner | Address |
|---|---|---|---|---|
| Jan. 27, 1913 | Thoroughbred | Keewadin —464— | Mrs. M. C. Cameron | Quill Plain |

### *Rural Municipality of ELFROS No. 307.*

*PURE BRED.*

| | | | | |
|---|---|---|---|---|
| May 15, 1913 | Clydesdale | King of the Kelts [9013] | J. A. Cockriell | Leslie |
| Jan. 6, 1913 | Percheron | Triolus [771] | J. Milligan | Fishing Lake |
| May 29, 1913 | Clydesdale | Sir Donald [12411] | John S. Muir | Leslie |
| May 30, 1913 | Suffolk | Prince Leo of Lulu [54] | George Reynolds | Leslie |
| Mar. 4, 1913 | Percheron | Janissaire [2388] | Hans Sinwick | Fishing Lake |

*SCRUB.*

| | | | | |
|---|---|---|---|---|
| Dec. 13, 1912 | | Jim | Leonard Haglof | Elfros |

### *Rural Municipality of BIG QUILL No. 308.*

*PURE BRED.*

| | | | | |
|---|---|---|---|---|
| May 15, 1913 | Clydesdale | Macfarlane [6374] | D. Thornton | Product |
| May 29, 1913 | Clydesdale | Prince Coral [11365] | R. W. and R. F. Jolly | Wynyard |
| Dec. 26, 1912 | Percheron | Hinzelin [2841] | Thomas Freeman | Kandahar |

*GRADE.*

| | | | | |
|---|---|---|---|---|
| Aug. 15, 1912 | Shire | Claughton Advance II | Fred Foster | Copeland |

*Rural Municipality of PRAIRIE ROSE No. 309.*

*PURE BRED.*

| | | | | |
|---|---|---|---|---|
| May 29, 1913 | Belgian Draft | Potode Geron —457— | R. J. Hannah | Jansen |
| Jan. 22, 1913 | Shire | Shirely Imperial [728] | E. H. Waithman | Jansen |
| Mar. 11, 1913 | Percheron | Incuit [2391] | G. A. Wilson | Jansen |

*GRADE.*

| | | | | |
|---|---|---|---|---|
| July 31, 1913 | Percheron | King | August Kotchorek | Jansen |
| July 25, 1913 | Percheron | Dan | Frederick Schindel | Jansen |
| July 25, 1913 | Percheron | Prince | Ludwig Schmidtke | Jansen |
| July 25, 1913 | Percheron | Glen | William Wikleman | Jansen |

*SCRUB.*

| | | | | |
|---|---|---|---|---|
| July 18, 1913 | | Jack | Constan Plaxin | Buchanan |
| July 11, 1913 | | Scout | John Sukert | Jansen |

*Rural Municipality of USBORNE No. 310.*

*PURE BRED.*

| | | | | |
|---|---|---|---|---|
| July 8, 1913 | Percheron | Kloseau [3205] | The Biehn Percheron Horse Co | Guernsey |
| May 13, 1913 | Clydesdale | Prince MacGregor [12292] | G. W. Brown | Dellwood |
| June 13, 1913 | Clydesdale | Darnley's Charming [14114] | Israel Cressman | Guernsey |
| Aug. 23, 1912 | Thoroughbred | Resolution —414— | John McConnell | Lanigan |
| Mar. 11, 1913 | Shire | Walkington Squire [943] | John Thompson | Lockwood |

## LIST OF STALLIONS—*Continued.*

*Rural Municipality of USBORNE No. 310.*—Continued.

*GRADE.*

| Date of enrolment | Name of breed | Name of stallion | Name of owner | Address |
|---|---|---|---|---|
| Aug. 27, 1912 | Clydesdale | Prince Charlie's Doc | John Armstrong | Lockwood |

*SCRUB.*

| | | | | |
|---|---|---|---|---|
| June 26, 1913 | | Castor Siell | Alex. Fletcher | Lockwood |

*Rural Municipality of MORRIS No. 312.*

*PURE BRED.*

| | | | | |
|---|---|---|---|---|
| May 14, 1913 | Clydesdale | Prince Arthur 2nd [14817] | Robert Thomas | Watrous |
| Feb. 24, 1913 | Clydesdale | Loudoun Duke [12306] | David Armstrong | Watrous |
| May 30, 1913 | Percheron | Actor [3575] | A. W. Hurst Boram | Young |
| May 13, 1913 | Clydesdale | King's Pursebearer [9653] | E. M. Learned | Young |
| Feb. 26, 1913 | Percheron | Senaca [2978] | Louis J. Beck and Hadley Reid | Watrous |
| May 7, 1913 | Clydesdale | Clan McNee [9840] | A. F. Murray | Watrous |
| Nov. 26, 1912 | Shire | Cesters Legatee [789] | Joseph Walker | Watrous |
| Nov. 22, 1912 | Clydesdale | Dr. McClure [11912] | A. W. Joseph | Zelma |
| Feb. 24, 1913 | Clydesdale | Good Fortune [5135] | Samuel Graham | Watrous |

*GRADE.*

| | | | | |
|---|---|---|---|---|
| Aug. 13, 1912 | Clydesdale | King Bob | D. M. Northcott | Young |

*Rural Municipality of LOST RIVER No. 313.*

*SCRUB.*

| | | | | |
|---|---|---|---|---|
| Oct. 4, 1912 | | Tom | Charles Haglund | Moss Lake |

*Rural Municipality of DUNDURN No. 314.*

*PURE BRED.*

| | | | | |
|---|---|---|---|---|
| May 15, 1913 | Clydesdale | Gordon MacQueen [5930] | Carl Tregler | Dundurn |
| Nov. 14, 1912 | Percheron | Rufus [1162] | W. I. Davis | Dundurn |

*GRADE.*

| | | | | |
|---|---|---|---|---|
| April 30, 1913 | Hambletonian | Saskatchewan I | Otto F. Meillicke | Dundurn |

*SCRUB.*

| | | | | |
|---|---|---|---|---|
| July 30, 1913 | | Bill | David Short | Dundurn |

*Rural Municipality of MONTROSE No. 315.*

*PURE BRED.*

| | | | | |
|---|---|---|---|---|
| Mar. 11, 1913 | Standard Bred | Sam Bernard —270— | Albert Robbins | |
| Dec. 16, 1912 | Clydesdale | Sir Hector of Hillcrest [8192] | A. P. McLelland | Laura |
| Aug. 9, 1912 | Percheron | Ideal [2076] | A. L. Haase | Laura |
| Jan. 22, 1913 | Percheron | Index [2417] | The Gledhow Percheron Company | Laura<br>Gledhow |

## LIST OF STALLIONS—*Continued.*

### *Rural Municipality of HARRIS No. 316.*

### *PURE BRED.*

| Date of enrolment | Name of breed | Name of stallion | Name of owner | Address |
|---|---|---|---|---|
| Jan. 22, 1913 | Percheron | Gouraincourt [420] | John Gaffney & Son | Tessier |
| Aug. 20, 1912 | Percheron | Lamar [1360] | G. C. Kyle | Harris |

### *Rural Municipality of MARRIOTT No. 317.*

### *PURE BRED.*

| | | | | |
|---|---|---|---|---|
| Feb. 21, 1913 | Clydesdale | Glengarioch [10758] | William Burch | Zealandia |
| Aug. 23, 1912 | Clydesdale | Baron Gartly [11434] | Douglas Bros. | Zealandia |
| April 21, 1913 | Clydesdale | Saturn [9103] | William F. Wardrope | Valley Centre |

### *Rural Municipality of MOUNTAIN VIEW No. 318.*

### *PURE BRED.*

| | | | | |
|---|---|---|---|---|
| Dec. 27, 1912 | Clydesdale | Defiance [9084] | A. O. Routley | Herschel |
| April 15, 1913 | Percheron | Jacobus [3207] | J. H. Noble | Stranraer |
| Dec. 21, 1912 | Clydesdale | King's Consul [9999] | Arthur Wright, Malcolm Beaton & R. T. Lawson | Wiggins |

### *Rural Municipality of WINSLOW No. 319.*

### *PURE BRED.*

| | | | | |
|---|---|---|---|---|
| Aug. 27, 1912 | Clydesdale | Bonnie Lad [7410] | The Esk Clydesdale Syndicate | Esk |
| April 15, 1913 | Clydesdale | Baron Again [12989] | William Turner (Carrol, Man.). Per Thornton Turner | Plenty |

| | | | | |
|---|---|---|---|---|
| | | *GRADE.* | | |
| May 30, 1913 | Percheron | Prince | Joseph Burns | Druid |
| | | *SCRUB.* | | |
| Aug. 13, 1912 | | Jack the Ripper | Martin J. McGrath | Viewfair |
| | | *Rural Municipality of OAKDALE No. 320.* | | |
| | | *PURE BRED.* | | |
| Sept. 10, 1912 | Belgian Draft | Fils —244— | Peter Waldner & Timothy Murphy | Ermine |
| | | *Rural Municipality of PRAIRIEDALE No. 321.* | | |
| | | *PURE BRED.* | | |
| May 29, 1913 | Clydesdale | Mertoun's Lad [10096] | R. S. Jickling | Dewar Lake |
| July 12, 1913 | Percheron | Kass [3196] | Joseph L. Riviers | Howiedale |
| | | *Rural Municipality of LIVINGSTON No. 331.* | | |
| | | *GRADE.* | | |
| Oct. 2, 1912 | Clydesdale | Korole | Frederick F. Reibin | Benito, Man. |
| | | *SCRUB.* | | |
| May 30, 1913 | | Frank | Fred. Stasiuk | Arran |
| Aug. 19, 1912 | | Prince | Alex. Rezancoff | Benito, Man. |
| June 27, 1913 | | Prince | Vassily Kinyakin | Arran |

## LIST OF STALLIONS—*Continued.*

### *Rural Municipality of CLAYTON No. 333.*

*PURE BRED.*

| Date of enrolment | Name of breed | Name of stallion | Name of owner | Address |
|---|---|---|---|---|
| May 15, 1913 | Belgian Draft | Sacratif —539— | B. D. Anderson | Norquay |
| | | *SCRUB.* | | |
| Aug. 20, 1913 | | Hank | Victor Olson | Hyas |

### *Rural Municipality of PREECEVILLE No. 334.*

*PURE BRED.*

| Date of enrolment | Name of breed | Name of stallion | Name of owner | Address |
|---|---|---|---|---|
| Feb. 27, 1913 | Percheron | King George [2210] | Ray Ward | Strand |
| | | *GRADE.* | | |
| Nov. 27, 1912 | Percheron | Darkey | Bernard Sangmyhr | Preeceville |
| | | *SCRUB.* | | |
| July 12, 1913 | | Frank | Claus Steenerson | Preeceville |

*Rural Municipality of SASMAN No. 336.*

*PURE BRED.*

| | | | | |
|---|---|---|---|---|
| April 19, 1913 | Clydesdale | Prince Patrick [6276] | Wm. H. Brooks | Bond |

*GRADE.*

| | | | | |
|---|---|---|---|---|
| Aug. 19, 1912 | Clydesdale | General Roberts | George B. Harris | Nut Lake |

*Rural Municipality of LAKEVIEW No. 337.*

*PURE BRED.*

| | | | | |
|---|---|---|---|---|
| Aug. 20, 1913 | Clydesdale | Shenley Pride [13271] | Matthew Peace | Wadena |
| July 8, 1913 | Percheron | Cadet [3183] | J. Danielson & C. W. Bergstrom | Wadena |
| Jan. 5, 1913 | Clydesdale | Pride of Downie [8535] | R. H. Nicholson | Kylemore |
| April 24, 1913 | Percheron | Kan [3000] | Millar & Whytock | Wadena |
| May 7, 1913 | Clydesdale | Royal Equerry [11782] | W. T. McPherson | Wadena |
| Aug. 17, 1912 | Percheron | Iodas [2263] | George A. Hope | Wadena |
| Sept. 4, 1912 | Percheron | Halbi [2415] | The Clair Percheron Horse Company | Clair |
| April 19, 1913 | Clydesdale | Royal Carlung [5356] | A. E. Annett | Wadena |
| May 28, 1913 | Hackney | Ferrington Activity —284— | A. E. Annett | Wadena |
| Dec. 27, 1912 | Percheron | Acron [2649] | Joseph Anderson | Wadena |

*GRADE.*

| | | | | |
|---|---|---|---|---|
| April 30, 1913 | Percheron | Prince | Robert Lee | Wadena |

*SCRUB.*

| | | | | |
|---|---|---|---|---|
| Aug. 27, 1912 | | Lyon | C. V. Bernstrom | Wadena |

## LIST OF STALLIONS—*Continued.*

*Rural Municipality of LAKESIDE No. 338.*

*PURE BRED.*

| Date of enrolment | Name of breed | Name of stallion | Name of owner | Address |
|---|---|---|---|---|
| May 15, 1913 | Clydesdale | Prince Lenox [3297] | G. V. Harcourt | Watson |
| Dec. 16, 1912 | Percheron | Bayard [611] | Samuel Sanderson | Quill Lake |
| June 11, 1913 | Clydesdale | Lord Rudolf [12316] | John Black | Watson |
| June 20, 1913 | Clydesdale | Prize Donor [4808] | S. Y. Buller | Watson |
| May 6, 1913 | Clydesdale | Kinburn Hero [5390] | The Jansen Clydesdale Syndicate | Villa Lea |
| May 15, 1913 | Clydesdale | Culbia's Fortune [13855] | G. V. Harcourt | Watson |

*GRADE.*

| | | | | |
|---|---|---|---|---|
| May 15, 1913 | Percheron | Pride | Robert Montgomery | Watson |
| May 15, 1913 | Percheron | Bill | Robert Montgomery | Watson |
| May 15, 1913 | Clydesdale | Paddy | Alexander McFarlane | Quill Lake |

*SCRUB.*

| | | | | |
|---|---|---|---|---|
| Aug. 19, 1912 | | Felix | Alfonse Behiels | Watson |
| June 27, 1913 | | Victor | John Schmidt | Watson |

*Rural Municipality of ROACH No. 339.*

*PURE BRED.*

| | | | | |
|---|---|---|---|---|
| May 7, 1913 | Clydesdale | Sir Chaplain [11087] | Thomas Johnson | Mulvihill |
| May 30, 1913 | Clydesdale | Classie Prince [12844] | Andrew Smith | Ardsley |

*Rural Municipality of WOLVERINE No. 340.*

*PURE BRED.*

| | | | | |
|---|---|---|---|---|
| Feb. 25, 1913 | Clydesdale | Field Marshall [11991] | James Bain | Hillsley |

*Rural Municipality of VISCOUNT No. 341.*

*PURE BRED.*

| | | | | |
|---|---|---|---|---|
| April 21, 1913 | Percheron | Henri [1191] | John Poncelet | |
| Oct. 14, 1912 | Clydesdale | Zorra Baron [10779] | Thomas E. Hope | Saxby |
| April 14, 1913 | Percheron | Globeur [826] | O. A. Bangs | Viscount |
| Aug. 20, 1912 | Clydesdale | St. Fergus [6009] | John Gray | Viscount |
| April 14, 1913 | Percheron | Kessart [3208] | Schallhorn & Eby | Viscount |
| | | | | Plunkett |

*Rural Municipality of COLONSAY No. 342.*

*PURE BRED.*

| | | | | |
|---|---|---|---|---|
| Feb. 26, 1913 | Clydesdale | Prince of Edzell [14510] | Cyrus C. Udell | Viscount |
| May 13, 1913 | Clydesdale | Baron's Pearl [9829] | D. McNab | Viscount |
| Sept. 10, 1912 | Clydesdale | Baron Eglinton [9576] | The Colonsay Clydesdale Horse Club | Colonsay |

*GRADE.*

| | | | | |
|---|---|---|---|---|
| May 15, 1913 | Clydesdale | Prince | John Henry Simmons | Colonsay |

*SCRUB.*

| | | | | |
|---|---|---|---|---|
| May 15, 1913 | | Starmount Jr. | Walter W. Eastman | Viscount |

## LIST OF STALLIONS—*Continued.*

### *Rural Municipality of BLUCHER No. 343.*

### *PURE BRED.*

| Date of enrolment | Name of breed | Name of stallion | Name of owner | Address |
|---|---|---|---|---|
| June 13, 1913 | Clydesdale | Prince Elstow [14033] | S. Laken | Elstow |
| Feb. 15, 1913 | Clydesdale | Baron Cree [13865] | C. C. T. Robertson | Bradwell |
| Mar. 11, 1913 | Percheron | Issachar [2082] | William Trimble & E. R. Wright | Elstow |

### *GRADE.*

| | | | | |
|---|---|---|---|---|
| April 29, 1913 | Belgian Draft | Baron De Touleng | George Howard Porter | Elstow |

### *Rural Municipality of CORY No. 344.*

### *PURE BRED.*

| | | | | |
|---|---|---|---|---|
| Aug. 22, 1912 | Clydesdale | Canada's Stamp [8555] | John T. Bole | Saskatoon |
| Dec. 12, 1912 | Clydesdale | Harviestoun Dale [12234] | W. C. Sutherland | Saskatoon |
| Dec. 12, 1912 | Clydesdale | Perpetual Motion [5473] | W. C. Sutherland | Saskatoon |
| Jan. 14, 1913 | Clydesdale | Revelanta's Heir [8084] | W. C. Sutherland | Saskatoon |
| Dec. 12, 1912 | Clydesdale | Golden Chief [8390] | Scheig Bros. | Saskatoon |
| May 29, 1913 | Percheron | Konfluent [3206] | Jacob Herman | Nutana |
| May 30, 1913 | Clydesdale | Lowland Chief [13104] | W. A. Silverwood | Saskatoon |
| July 8, 1913 | Belgian Draft | Gamin De Givry —599— | Mederic Du Verger | Sutherland |
| May 30, 1913 | Clydesdale | Captain Todd [13318] | W. A. Silverwood | Saskatoon |
| Aug. 5, 1913 | Suffolk | Hoosier Benton [75] | R. J. Underwood | Saskatoon |
| June 6, 1913 | Percheron | Heberger [2789] | William O'Donoghue | Saskatoon |

*GRADE.*

| | | | | |
|---|---|---|---|---|
| Oct. 14, 1914 | Percheron | Diamond Dick | Frank Flewell | Saskatoon |

*Rural Municipality of LOGANTON No. 345*
*PURE BRED.*

| | | | | |
|---|---|---|---|---|
| Aug. 5, 1913 | Clydesdale | Grandora Lad [14972] | W. D. Feely | Grandora |
| Aug. 5, 1913 | Clydesdale | Stormont Lad [8956] | William D. & Allan Feely | Grandora |
| June 11, 1913 | Belgian Draft | Good Luck —367— | Robert Thomas | Grandora |
| Mar. 14, 1913 | Shire | Flynn's Best [497] | J. R. Robbins | Grandora |
| May 15, 1913 | Clydesdale | King Baron of Brandon [13704] | D. C. Miller | Delisle |
| May 15, 1913 | Belgian Draft | Good as Gold —530— | W. D. McQuitty | Asquith |
| Feb. 25, 1913 | Clydesdale | Garneyland Castle [4059] | R. T. Luker & James Bengough | Vanscoy |
| Feb. 21, 1913 | Clydesdale | Lamberton Hero [11463] | R. T. Luker | Vanscoy |
| Jan. 25, 1913 | Clydesdale | Patrick's Grandeur [3397] | R. E. Higham | Asquith |
| May 15, 1913 | Clydesdale | Maple Leaf [6172] | John H. Grim | Asquith |
| Dec. 10, 1912 | Clydesdale | Baron Ronald [12846] | Conboy Bros. | Asquith |
| Jan. 25, 1913 | Clydesdale | Royal Baron [5539] | J. S. Castle | Delisle |
| April 24, 1913 | Percheron | McCoid, E. [2225] | Harry Boyle | Grandora |

*SCRUB.*

| | | | | |
|---|---|---|---|---|
| June 11, 1913 | | Baden Powell | Dan Tripp | Grandora |
| June 26, 1913 | | Darkey | Rudolph L. Taron | Vanscoy |
| May 15, 1913 | | King John | Archie Stewart | Asquith |

*Rural Municipality of PERDUE No. 346.*
*PURE BRED.*

| | | | | |
|---|---|---|---|---|
| May 15, 1913 | Clydesdale | County Squire [5392] | Mrs. L. Egoroff | Perdue |
| May 7, 1913 | Clydesdale | Balgray Baron [8824] | Lewis A. Phillips | Leney |
| Mar. 18, 1913 | Clydesdale | Ploughboy [10793] | William S. Stewart | Leney |
| Nov. 5, 1912 | Clydesdale | Holbein [8371] | J. L. Walker | Kinley |
| Dec. 6, 1912 | Clydesdale | Knight Errant Again [11660] | George W. Brooks | Leney |
| Jan. 27, 1913 | Clydesdale | Lord Paget [9569] | D. Caswell | Junista |

## LIST OF STALLIONS—*Continued.*

*Rural Municipality of PERDUE No. 346*—Continued.

*GRADE.*

| Date of enrolment | Name of breed | Name of stallion | Name of owner | Address |
|---|---|---|---|---|
| Sept. 5, 1912 | Shire | Champion Leader | Levi Scharf | Perdue |
| April 3, 1913 | Clydesdale | Harry Westfield | George W. Brooks | Leney |

*SCRUB.*

| | | | | |
|---|---|---|---|---|
| May 1, 1913 | | Benaven Boy | James N. Hand | Leney |
| Nov. 20, 1912 | Jack | Picado | Charles C. Underwood | Perdue |

*Rural Municipality of BIGGAR No. 347.*

*PURE BRED.*

| | | | | |
|---|---|---|---|---|
| April 14, 1913 | Clydesdale | King Lothian [3794] | Wm. Thompson, G. Covey & C. Shatford | Biggar |
| Dec. 10, 1913 | Clydesdale | Desboro [9679] | Archie Stewart | Biggar |
| June 11, 1913 | Percheron | Daybreak [2738] | Joel Lukey | Biggar |
| Sept. 3, 1913 | Clydesdale | Spicy Sam [12617] | Thomas Coughlin | Biggar |

*GRADE.*

| | | | | |
|---|---|---|---|---|
| Sept. 19, 1912 | Percheron | Sam | Henry Skinner | Biggar |
| Feb. 26, 1913 | Shire | Grover | John R. Hughes | Biggar |

*SCRUB.*

| | | | | |
|---|---|---|---|---|
| May 1, 1913 | | Mack | The Biggar Percheron Syndicate | Biggar |

*Rural Municipality of BUSHVILLE No. 348.*

*SCRUB.*

| | | | | |
|---|---|---|---|---|
| Feb. 22, 1913 | | Dick | Frank A. Harder | Springwater |

*Rural Municipality of GRANDVIEW No. 349.*

*PURE BRED.*

| | | | | |
|---|---|---|---|---|
| April 15, 1913 | Clydesdale | Ontario Boy [5733] | C. W. McDowell | Kelfield |
| Jan. 10, 1913 | Clydesdale | St. Clair [5132] | Harvey McGowan | Kelfield |

*Rural Municipality of MARIPOSA No. 350.*

*PURE BRED.*

| | | | | |
|---|---|---|---|---|
| Aug. 4, 1913 | Standard Bred | King of the Monbars —1105 | G. T. Kidd | Kerrobert |
| June 27, 1913 | Clydesdale | McKinnon [11596] | Boulton & Gordon | Luseland |
| Aug. 15, 1912 | Clydesdale | Sir Donnell [6556] | Harvey Thornberry | Luseland |
| Aug. 19, 1912 | Clydesdale | Sir Donald A. [12246] | Joseph J. Cochrane | Kerrobert |

*GRADE.*

| | | | | |
|---|---|---|---|---|
| Sept. 24, 1912 | Belgian Draft | Bill | Karl Gruhlke | Luseland |
| June 26, 1913 | Percheron | Teddy R. | Robert R. Mitchell | Luseland |

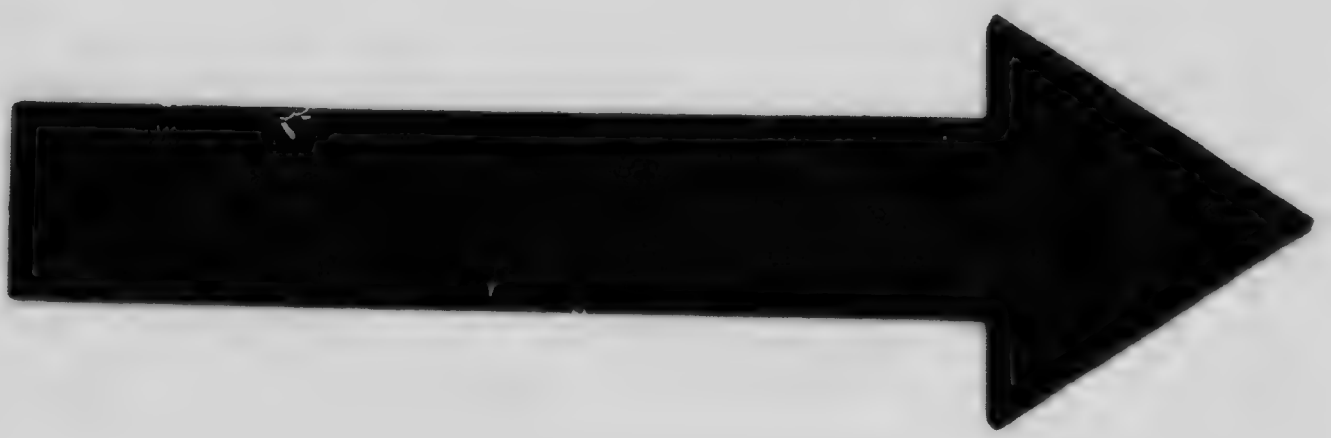

MICROCOPY RESOLUTION TEST CHART

(ANSI and ISO TEST CHART No. 2)

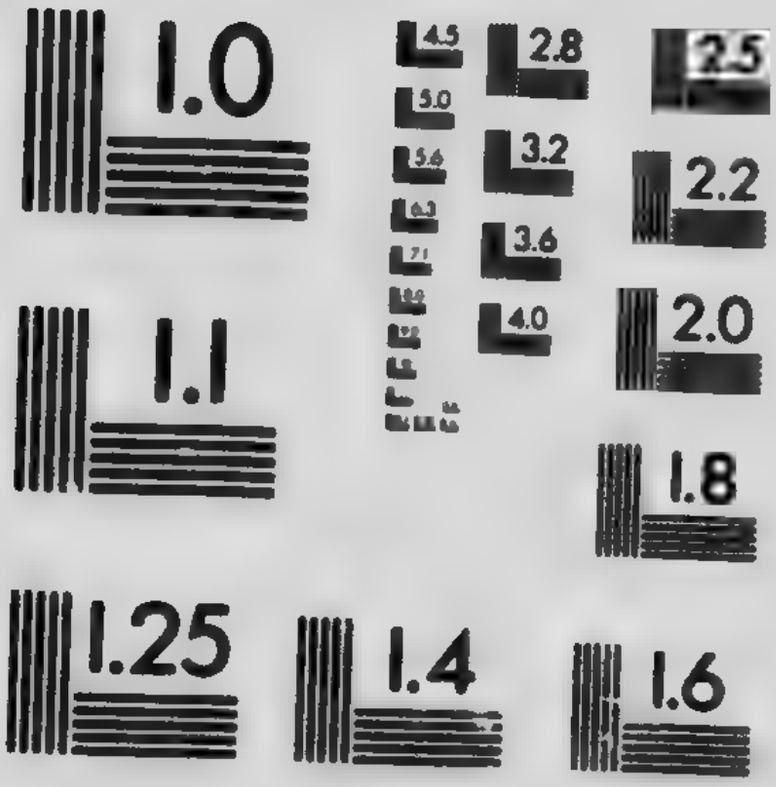


APPLIED IMAGE Inc
1653 East Main Street
Rochester, New York 14609 USA
(716) 482 - 0300 - Phone
(716) 288 - 5989 - Fax

## LIST OF STALLIONS—*Continued.*

*Rural Municipality of PROGRESS No. 351.*

*PURE BRED.*

| Date of enrolment | Name of breed | Name of stallion | Name of owner | Address |
|---|---|---|---|---|
| Aug. 27, 1912 | Clydesdale | Robert's Pride [6542] | John A. Ferguson | Luseland |

*Rural Municipality of KELVINGTON No. 366.*

*PURE BRED.*

| | | | | |
|---|---|---|---|---|
| April 14, 1913 | Clydesdale | Rosario [12620] | James Grant | Farmingdale |
| May 15, 1913 | Clydesdale | Goldpiece [11603] | Donald McKay | Kelvington |
| June 11, 1913 | Clydesdale | Lord Roberts [5143] | J. McQuarrie, J. Mennie & Alex. Anderson | Kelvington |
| Dec. 16, 1912 | Clydesdale | Hartland's Choice [12096] | Peter Prouse | Kelvington |
| Dec. 16, 1912 | Clydesdale | Langcot [10662] | Peter Prouse | Kelvington |
| Dec. 16, 1912 | Clydesdale | Hartland's Best [12064] | Peter Prouse | Kelvington |
| Dec. 16, 1912 | Percheron | Caesar [1974] | Peter Prouse | Kelvington |
| Aug. 27, 1912 | Clydesdale | Golden Jamie [5278] | Taylor Bros. | Nut Mountain |

*Rural Municipality of PONASS LAKE No. 367.*

*PURE BRED.*

| | | | | |
|---|---|---|---|---|
| Oct. 15, 1912 | Clydesdale | Nelson Pride [11918] | Henry Ross | West Shore |

*GRADE.*

| | | | | |
|---|---|---|---|---|
| April 30, 1913 | Percheron | Black Prince | Gustave Sigstad | Barrier Lake |
| Oct. 18, 1912 | Percheron | Obstacle | Thomas R. Sigstad | Barrier Lake |

*SCRUB.*

| | | | | |
|---|---|---|---|---|
| Sept. 5, 1912 | | George | Clarence Nelson | Ponass Lake |
| Aug. 27, 1913 | | Jim | John Archer, Jr. | Barrier Lake |

*Rural Municipality of ST. PETER No. 369.*

*GRADE.*

| | | | | |
|---|---|---|---|---|
| Mar. 11, 1913 | Percheron | Dick | Nicholas Klein | Lenore Lake |
| Aug. 27, 1912 | Clydesdale | Mack | Benhart Niemann | Muenster |

*SCRUB.*

| | | | | |
|---|---|---|---|---|
| Sept. 5, 1912 | | Sherman | John Kidrowski | Annaheim |
| Feb. 22, 1913 | | Dan | Simeon Klein | Lenore Lake |
| Aug. 27, 1912 | | Punch | Jakob Koenders | Englefeld |
| Aug. 15, 1912 | | Duke | John Politeske | Lenore Lake |
| May 1, 1913 | | Dan | K. P. Sollenwerk | Muenster |
| Aug. 14, 1912 | | Cub | Hubert Spath | Muenster |

*Rural Municipality of HUMBOLDT No. 370.*

*PURE BRED.*

| | | | | |
|---|---|---|---|---|
| Aug. 27, 1913 | Clydesdale | Pride of Fullarton [13606] | John Vershine | Langham |
| July 8, 1913 | Clydesdale | Ulysses [9111] | George S. Morrow | Humboldt |
| Dec. 9, 1912 | Clydesdale | Mac Roan [5929] | Thomas Smith | Humboldt |

*GRADE.*

| | | | | |
|---|---|---|---|---|
| Aug. 18, 1913 | Percheron | King | Ludwig Jaeb | Humboldt |
| April 17, 1913 | Clydesdale | Macro | Henry Wigbers | Humboldt |

## LIST OF STALLIONS—*Continued.*

*Rural Municipality of HUMBOLDT No. 370*—Continued.

*SCRUB.*

| Date of enrolment | Name of breed | Name of stallion | Name of owner | Address |
|---|---|---|---|---|
| June 11, 1913 | | Bill | George Schwingelshlagl | Humboldt |
| Feb. 27, 1913 | | Bell | John Troess | Humboldt |
| April 17, 1913 | | Lombert | Bernhard Wigbers | Humboldt |

*Rural Municipality of BAYNE No. 371.*

*PURE BRED.*

| | | | | |
|---|---|---|---|---|
| Sept. 10, 1912 | Clydesdale | Lucky Mac [11808] | Barnard Knotze | Bruno |

*GRADE.*

| | | | | |
|---|---|---|---|---|
| May 15, 1913 | Percheron | Ceale | P. G. Kreutz | Bruno |

*SCRUB.*

| | | | | |
|---|---|---|---|---|
| Aug. 27, 1912 | | Kernal | Peter F. Kramer | Bruno |

*Rural Municipality of GRANT No. 372.*

*PURE BRED.*

| | | | | |
|---|---|---|---|---|
| July 8, 1913 | French Canadian | Héro 2ème —381— | Emile Desmarais | St. Denis |

*SCRUB.*

| | | | | |
|---|---|---|---|---|
| Aug. 12, 1912 | | Sanday | Hornusdas Chaput | Howell |

*Rural Municipality of ABERDEEN No. 373.*

*PURE BRED.*

| | | | | |
|---|---|---|---|---|
| July 8, 1913 | Clydesdale | Balsam MacQueen [12835] | John Mathie | Aberdeen |

*SCRUB.*

| | | | | |
|---|---|---|---|---|
| May 1, 1913 | | Bob | Nikola Jadic | Vonda |

*Rural Municipality of WARMAN No. 374.*

*PURE BRED.*

| | | | | |
|---|---|---|---|---|
| Sept. 5, 1912 | Thoroughbred | Schroeder's Midway 211 | The Canadian National Bureau of Breeding (per Jas. Welsh) | Dalmeny |

*GRADE.*

| | | | | |
|---|---|---|---|---|
| Mar. 31, 1913 | Percheron | Tom | Abram Friesen | Osler |

*SCRUB.*

| | | | | |
|---|---|---|---|---|
| July 12, 1913<br>Mar. 11, 1913 | | Prince Charlie | P. J. Loewen<br>David Fehr | Dalmeny<br>Osler |

## LIST OF STALLIONS—*Continued.*

*Rural Municipality of PARK No. 375.*

*PURE BRED.*

| Date of enrolment | Name of breed | Name of stallion | Name of owner | Address |
|---|---|---|---|---|
| Sept. 13, 1913 | Percheron | Coco [3009] | Jacob Waldner, Sr. | Langham |
| April 24, 1913 | Percheron | Johnson [2418] | Jacob Waldner, Sr. | Langham |
| May 15, 1913 | Standard Bred | George Eva —464— | John Boyle | Langham |
| April 21, 1913 | Clydesdale | King Edward [6057] | Peter P. Dyck | Langham |
| Nov. 27, 1912 | Clydesdale | Boreas [9104] | J. A. McKee | Langham |
| Mar. 5, 1913 | Clydesdale | Prince Arthur 2nd [14104] | Andrew McIntyre | Asquith |
| | | | | Langham |

*Rural Municipality of EAGLE CREEK No. 376.*

*PURE BRED.*

| | | | | |
|---|---|---|---|---|
| Dec. 10, 1912 | Clydesdale | Lord Hazelwood [9086] | Hans Larsen | Eagle Creek |
| May 13, 1913 | Percheron | Keranleun [3505] | Martin Omeon | Eagle Creek |
| Dec. 10, 1912 | Clydesdale | City of Riches [7373] | Wesley Smith | Arelee |

*Rural Municipality of GLENSIDE No. 377.*

*PURE BRED.*

| | | | | |
|---|---|---|---|---|
| Sept. 5, 1912 | Clydesdale | Sir Mack [10409] | Patrick Carmody | Sonningdale |
| Mar. 25, 1913 | Shire | Fairbanks [1024] | Casper Lehner | Spinney Hill |
| May 29, 1913 | Clydesdale | Royal Favourite [10408] | W. A. McLean | Spinney Hill |

*SCRUB.*

| | | | | |
|---|---|---|---|---|
| Sept 13. 1912 | | Chief | M. L. Bright | Baljennie |
| May 30, 1913 | | Joe | Peter Niven | Spinney Hill |

*Rural Municipality of ROSEMOUNT No. 378.*

*PURE BRED.*

| | | | | |
|---|---|---|---|---|
| April 7, 1913 | Clydesdale | Oban Boy [12470] | Paget Ellaby | Naseby |

*Rural Municipality of REFORD No. 379.*

*PURE BRED.*

| | | | | |
|---|---|---|---|---|
| June 18, 1913 | Clydesdale | Cowie Cup [13320] | John Dickson & Co. | Landis |
| Nov. 26, 1912 | Percheron | Feufollet [418] | L. Gaertner & Co. | Coblenz |
| May 30, 1913 | Clydesdale | Bright Thistle [13629] | William M. Getty | Handel |
| Aug. 22, 1912 | Clydesdale | Baron Masher [8891] | Winchester Green | Wolfe |
| Aug. 20, 1912 | Standard Bred | Rockie —195— | Richard T. Luxton | Coblenz |
| Dec. 20, 1912 | Percheron | Herbier [1619] | Hugh McDonald | Wolfe |
| Dec. 27, 1912 | Percheron | Major [2777] | H. M. Moore | Landis |
| May 7, 1913 | Clydesdale | Border Duke [13971] | Scott Bros. | Scott |
| May 30, 1913 | Percheron | Doreur [219] | The Scott Percheron Horse Association | Scott |

*GRADE.*

| | | | | |
|---|---|---|---|---|
| Aug. 15, 1912 | Percheron | Lucier | Joseph Goulet | Landis |
| June 26, 1913 | Percheron | Dick | Wenzel Suchan | Coblenz |

*SCRUB.*

| | | | | |
|---|---|---|---|---|
| Sept. 19, 1912 | | Bob | Fred. J. Glessing | Coblenz |
| Aug. 27, 1912 | | Prince | Martin Madinsky | Coblenz |

## LIST OF STALLIONS—*Continued.*

### *Rural Municipality of GRASS LAKE No. 381.*

*GRADE.*

| Date of enrolment | Name of breed | Name of stallion | Name of owner | Address |
|---|---|---|---|---|
| Mar. 5, 1913 | Clydesdale | Don | Thomas Dearlove | Asor |

*SCRUB.*

| | | | | |
|---|---|---|---|---|
| June 27, 1913 | | Jack | Michael Hopsinger | Salvador |

### *Rural Municipality of EYE HILL No. 382.*

*PURE BRED.*

| | | | | |
|---|---|---|---|---|
| Sept. 26, 1913 | Clydesdale | Cloth of Gold [2959] | Walter Smith | Macklin |
| Aug. 27, 1912 | Standard Bred. | Rio De —231— | E. B. Rowe | Macklin |
| May 15, 1913 | Percheron | Elexis [3564] | C. C. Ashley | Macklin |
| Aug. 19, 1912 | Belgian Draft | Mouchon De Hamal —241— | T. J. Farding | Denzil |
| Aug. 29, 1912 | Clydesdale | Calgary's Conqueror [11650] | The Richmond Ranching Company, Ltd. | Macklin |
| Dec. 16, 1912 | Clydesdale | Sandy of Hazeldean [12911] | W. E. Summerby | Macklin |
| Dec. 12, 1912 | Shire | Nateby Royal 2nd [904] | W. W. Thompson | Macklin |

*GRADE.*

| | | | | |
|---|---|---|---|---|
| Feb. 26, 1913 | Clydesdale | Saskatchewan Boy | Silas Leslie | Sporran |

*SCRUB.*

| | | | | |
|---|---|---|---|---|
| Aug. 19, 1912 | | Royal Charlie | Hugh D. Kerr | Macklin |
| Aug. 27, 1912 | | John | Adam Scheck | Grosswerder |

*Rural Municipality of PLEASANTDALE No. 398.*

*PURE BRED.*

| | | | | |
|---|---|---|---|---|
| Feb. 21, 1913 | Clydesdale | Scottish Fashion [12323] | August J. Krock | Lac Vert |

*Rural Municipality of LAKE LENORE No. 399.*

*PURE BRED.*

| | | | | |
|---|---|---|---|---|
| Oct. 2, 1912 | Clydesdale | Majesty [5992] | The Glen Kelly Syndicate | Glen Kelly |

*GRADE.*

| | | | | |
|---|---|---|---|---|
| Feb. 18, 1913 | Percheron | Brabo, Jr. | Roch Lefebre | St. Brieux |

*Rural Municipality of THREE LAKES No. 400.*

*SCRUB.*

| | | | | |
|---|---|---|---|---|
| Sept. 13, 1912 | | Prince | Henry Gruending | St. Benedict |
| May 1, 1913 | | Bandi | Steve Gobolos | St. Benedict |
| May 15, 1913 | | Duke | Anton Reinhart | St. Benedict |

*Rural Municipality of HOODOO No. 401.*

*PURE BRED.*

| | | | | |
|---|---|---|---|---|
| Oct. 14, 1912 | Percheron | Petruson [2117] | Zotigue Bessette & L. L. Bondoux | Bonne Madone |

## LIST OF STALLIONS—*Continued.*

*Rural Municipality of HOODOO No. 401*—Continued.

*SCRUB.*

| Date of enrolment | Name of breed | Name of stallion | Name of owner | Address |
|---|---|---|---|---|
| July 18, 1913 | | Bela | Edward H. Firneisz | Wakaw |
| May 30, 1913 | | King | Emile Lefebre | Cudworth |

*Rural Municipality of ROSTHERN No. 403.*

*PURE BRED.*

| | | | | |
|---|---|---|---|---|
| Dec. 10, 1912 | Clydesdale | Star of Roses 2nd [11108] | Diedrick Epp | Rosthern |
| Nov. 12, 1912 | Belgian Draft | Napoleon —42— | Armand Tombu | Hague |
| April 14, 1913 | Percheron | Jasmin [2078] | F. R. Wright | Rosthern |
| April 14, 1913 | Percheron | Joachas [2077] | F. R. Wright | Rosthern |

*GRADE.*

| | | | | |
|---|---|---|---|---|
| Mar. 31, 1913 | Percheron | John | Abraham Braun | Hague |

*SCRUB.*

| | | | | |
|---|---|---|---|---|
| May 1, 1913 | | Bert | Peter Berg | Hague |
| May 30, 1913 | | Sandy | J. H. Hildebrand | Hague |
| Aug. 13, 1912 | | King | Abr. K. Hildebrand | Rosthern |
| Aug. 13, 1912 | | Tom | Peter Rempel | Rosthern |

*Rural Municipality of LAIRD No. 404.*

*PURE BRED.*

| | | | | |
|---|---|---|---|---|
| Aug. 23, 1912 | Percheron | Macaron [2920] | Bergen & Epp | Laird |

*SCRUB.*

| | | | | |
|---|---|---|---|---|
| Aug. 27, 1912 | | Bonner | I. P. Bergen | Laird |
| May 1, 1913 | | Tony | Jacob W. Dick | Hepburn |

*Rural Municipality of GREAT BEND No. 405.*

*PURE BRED.*

| | | | | |
|---|---|---|---|---|
| July 8, 1913 | Clydesdale | Baron Fragrance [13512] | Conrad Ulsifer | Radisson |
| Mar. 25, 1913 | Clydesdale | Lord Kenmure [3897] | Samuel J. Alexander | Radisson |
| April 7, 1913 | Clydesdale | Prince of Cotswold [8217] | Boyd Bros. | Radisson |
| April 7, 1913 | Clydesdale | General Kruger [8223] | Boyd Bros. | Radisson |
| Aug. 23, 1912 | Shire | Diabolo [607] | Ritchison Johnston | Radisson |

*GRADE.*

| | | | | |
|---|---|---|---|---|
| May 30, 1913 | Standard Bred | Johnnie Smoker | Peter J. Boyle | Borden |

*SCRUB.*

| | | | | |
|---|---|---|---|---|
| Feb. 22, 1913 | | Cleveland Prince | Gloeckler Bros. | Halcyonia |
| Sept. 5, 1912 | | King | Henry H. Thiesen | Great Deer |
| Mar. 7, 1913 | | Prince | Dmytro Zuzulinski | Radisson |

## LIST OF STALLIONS—*Continued.*

### *Rural Municipality of MAYFIELD No. 406.*

### *PURE BRED.*

| Date of enrolment | Name of breed | Name of stallion | Name of owner | Address |
|---|---|---|---|---|
| Dec. 19, 1912 | Clydesdale | Teddy the Crook [8887] | George Howson | Denholm |
| June 11, 1913 | Percheron | Miagra [3473] | Gilbert McIntyre | Denholm |
| Dec. 20, 1912 | Clydesdale | St. Mark [9822] | M. G. Turnbull & D. F. Christie | Ruddell |

### *GRADE.*

| | | | | |
|---|---|---|---|---|
| Aug. 15, 1912 | Clydesdale | MacCee | Henry Nicholson | Maymont |
| April 30, 1913 | Percheron | Guy | Julius Voigt | Denholm |

### *Rural Municipality of BUFFALO No. 409.*

### *PURE BRED.*

| | | | | |
|---|---|---|---|---|
| May 25, 1913 | Clydesdale | Prince Cedric [9640] | Arthur Beaudry | Cut Knife |
| June 28, 1913 | Clydesdale | Doune Lodge Favourite [10189] | W. H. Dodds | Cut Knife |
| May 30, 1913 | Clydesdale | Gaudy Boy [14774] | Isaiah Bowins | Phippen |
| June 11 1913 | Percheron | Peter [3677] | Edwin H. Goldberg | Wilkie |
| Dec. 27, 1912 | Clydesdale | Glencoe [2818] | John Lloyd | Swarthmore |
| June 11, 1913 | Clydesdale | Goldscleugh [13970] | Jas. D. McCorquodale | Wilkie |
| May 7, 1913 | Percheron | Ignee [1990] | Finley McIntosh | Wilkie |
| May 7, 1913 | Clydesdale | Highland Laddie [11803] | Finley McIntosh | Wilkie |
| May 7, 1913 | Clydesdale | Balladoyle [8913] | Finley McIntosh | Wilkie |
| May 15, 1913 | Clydesdale | Baron Sim [7019] | The Narrow Lake Horse Company | Wilkie |
| Dec. 16, 1912 | Clydesdale | King's Messenger [9844] | W. A. Smith | Rockhaven |
| May 30, 1913 | Standard Bred | The Immigrant —995— | R. J. Speers | Wilkie |
| Mar. 7, 1913 | Shire | Magnet 4th [764] | J. Wheeler & Son | Wilkie |

*GRADE.*

| | | | | |
|---|---|---|---|---|
| Sept. 5, 1912 | Clydesdale | Prince | Isaiah Bowins | Phippen |
| Oct. 24, 1912 | Percheron | Aprilian Dewey | Albert T. Olsen | Phippen |

*Rural Municipality of ROUND VALLEY No. 410.*

*PURE BRED.*

| | | | | |
|---|---|---|---|---|
| Aug. 18, 1913 | Belgian Draft | Satisfait —391— | P. J. Beacock | Adanac |
| May 7, 1913 | Standard Bred | Cole —027— | Fred. Eyres | Unity |
| Aug. 20, 1912 | Clydesdale | Regal MacQueen [4441] | Alexander Gordon | Adanac |
| Oct. 2, 1912 | Clydesdale | King of the West [9413] | George P. White | Unity |

*GRADE.*

| | | | | |
|---|---|---|---|---|
| May 30, 1913 | Shire | Harry | John Davison | Adanac |
| Nov. 5, 1912 | Percheron | Black Dick | Wm. Wollerman | Unity |
| May 15, 1913 | Belgian Draft | McClinker | C. L. Shaver | Unity |

*Rural Municipality of SENLAC No. 411.*

*PURE BRED.*

| | | | | |
|---|---|---|---|---|
| Jan. 27, 1913 | Percheron | Casine [1550] | J. R. Martin | Rutland |
| May 30, 1913 | Clydesdale | Prince of Cullen [13790] | D. H. McLean | Rutland |
| Sept. 13, 1912 | Clydesdale | Oxford Chief [10500] | William Reid | Senlac |
| May 30, 1913 | Clydesdale | Royal Emigrant [8604] | H. A. Strum | Yonker |

*GRADE.*

| | | | | |
|---|---|---|---|---|
| April 20, 1913 | Clydesdale | Young Dauntless | George McCloski | Senlac |

## LIST OF STALLIONS—*Continued.*

*Rural Municipality of SENLAC No. 411*—Continued.

*SCRUB.*

| Date of enrolment | Name of breed | Name of stallion | Name of owner | Address |
|---|---|---|---|---|
| Aug. 19, 1912 | | Fox | G. T. Houlgate | Senlac |

*Rural Municipality of ELDERSLEY No. 427.*

*PURE BRED.*

| | | | | |
|---|---|---|---|---|
| Jan. 9, 1913 | Clydesdale | Llewellyn [5289] | Alfred Schell | Tisdale |
| Dec. 6, 1912 | Clydesdale | Newfield Pride [11429] | John K. MacDonnell | Tisdale |

*GRADE.*

| | | | | |
|---|---|---|---|---|
| Oct. 9, 1912 | Percheron | Cebes | J. H. McPhail | Tisdale |
| Oct. 9, 1912 | Percheron | Tom | J. H. McPhail | Tisdale |

*Rural Municipality of STAR CITY No. 428.*

*PURE BRED.*

| | | | | |
|---|---|---|---|---|
| May 30, 1913 | Clydesdale | Splendour [13407] | H. H. Burrough | Melfort |
| Dec. 6, 1912 | Clydesdale | Prince Victor [7624] | George A. Bye | Melfort |
| April 7, 1913 | Clydesdale | Baron McKinnon [7876] | Alexander Campbell | Star City |
| Nov. 20, 1912 | Hackney | Hendre Duke —483— | Chas. W. Connell | Chagoness |
| Dec. 9, 1912 | Clydesdale | Arrogant [4513] | James Cosford | Star City |
| Nov. 28, 1912 | Clydesdale | Melfort [13685] | Phillip Crampton | S. Melfort |
| April 24, 1913 | Clydesdale | Pride of Lambton [13194] | Samuel Hagglund | Melfort |

| | | | | |
|---|---|---|---|---|
| Aug. 19, 1912 | Clydesdale | Knockencur Chief [8302] | S. Hetherington, J. S. & George Wittig | Melfort |
| Dec. 6, 1912 | Percheron | Beaufort [2585] | H. D. McAughey | Melfort |
| Nov. 20, 1912 | Standard Bred | Woodford's Lad —527— | J. A. McDonald | Star City |
| Feb. 21, 1913 | Percheron | Alvino [2840] | Fred Ortloff | Star City |
| Jan. 27, 1913 | Belgian Draft | Kardeos —423— | Burton Hahn | Melfort |

*SCRUB.*

| | | | | |
|---|---|---|---|---|
| July 12, 1913 | | Silver Prince | J. F. Wentworth | Melfort |
| Sept. 24, 1912 | | Young Lignare | Joshua Albert Bradley | Melfort |

*Rural Municipality of CARROT RIVER No. 429.*

*PURE BRED.*

| | | | | |
|---|---|---|---|---|
| Oct. 14, 1912 | Suffolk | Bobcaygeon Durable [79] | Peter Fidler | Ethelton |
| April 21, 1913 | Clydesdale | Dunure Mains [11955] | John W. Flett | Taylorside |
| May 29, 1913 | Clydesdale | Sir Watkin [11977] | Adam C. Harris | Beatty |
| April 15, 1913 | Clydesdale | Blythe Star [13605] | Hoffer Bros. | Byrne |
| June 6, 1913 | Clydesdale | Dunure Knox [9739] | The Carrot River Farms, Limited | Kinistino |

*SCRUB.*

| | | | | |
|---|---|---|---|---|
| Oct. 17, 1912 | | Fred | Isaac Cozmier | Pathlow |
| May 30, 1913 | | Royal Sam | Robert Johnson | Kinistino |
| Feb. 22, 1913 | | Vick | J. G. Sanderson | Morwick |

## LIST OF STALLIONS—*Continued.*

*Rural Municipality of ST. LOUIS No. 431.*
*PURE BRED.*

| Date of enrolment | Name of breed | Name of stallion | Name of owner | Address |
|---|---|---|---|---|
| Aug. 27, 1912 | Clydesdale | County Victor [9145] | Solomon Boucher | St. Louis |
| Apr. 24, 1913 | Suffolk | Gordon M. [24] | G. Miteau | Domremy |
| Sept. 4, 1912 | Suffolk | Bentley John [23] | G. Miteau | Domremy |
| | | *GRADE.* | | |
| Feb. 11, 1913 | Percheron | Senator Larry | David H. Griffith | Spring Grove |

*Rural Municipality of BLAINE LAKE No. 434.*
*PURE BRED.*

| | | | | |
|---|---|---|---|---|
| Jan. 22, 1913 | Clydesdale | Craigie Mains Prince [9102] | William Diehl | Marcelin |

*Rural Municipality of REDBERRY No. 435.*
*PURE BRED.*

| | | | | |
|---|---|---|---|---|
| Apr. 26, 1913 | Percheron | Jal [2081] | H. F. Hamersley | Luxemburg |
| | | *GRADE.* | | |
| July 25 1913 | Clydesdale | Mousse | Arthur Feudelet | Albertown |

*Rural Municipality of DOUGLAS No. 436.*

*PURE BRED.*

| | | | | |
|---|---|---|---|---|
| Mar. 14, 1913 | Clydesdale | Centerton [8950] | T. H. Davies | Oldbury |

*GRADE.*

| | | | | |
|---|---|---|---|---|
| June 26, 1913 | Standard Bred | Slander A | Thomas Guest | Whitkow |

*Rural Municipality of NORTH BATTLEFORD No. 437.*

*PURE BRED.*

| | | | | |
|---|---|---|---|---|
| May 30, 1913 | Percheron | Carnot [2086] | Vanstone & Rogers | North Battleford |
| May 30, 1913 | Clydesdale | Bonnie Bounty [12551] | Vanstone & Rogers | North Battleford |
| May 30, 1913 | Clydesdale | Dunrod [14063] | Vanstone & Rogers | North Battleford |
| May 30, 1913 | Percheron | Joker [927] | Vanstone & Rogers | North Battleford |
| May 30, 1913 | Clydesdale | Cock o' the Walk [14071] | Vanstone & Rogers | North Battleford |
| May 30, 1913 | Clydesdale | Millcraig Petruchis [14070] | Vanstone & Rogers | North Battleford |
| June 6, 1913 | Clydesdale | Harpagon [14073] | Vanstone & Rogers | North Battleford |
| Nov. 14, 1912 | Clydesdale | Baron Lavender [9825] | R. R. Ross | North Battleford |
| Aug. 23, 1912 | Clydesdale | Caithness [9833] | Mrs. Herbert C. Richards | North Battleford |
| Apr. 24, 1913 | Clydesdale | Picken's Pride [12552] | J. W. Miller and U. T. Haggerty | North Battleford |
| Jan. 6, 1913 | Clydesdale | Baron McLean [11141] | Fred H. Foster | North Battleford |
| | | | S. W. McLean | North Battleford |

*GRADE.*

| | | | | |
|---|---|---|---|---|
| May 15, 1913 | Standard Bred | Sunny Jim | Budden Bros | North Battleford |

*SCRUB.*

| | | | | |
|---|---|---|---|---|
| May 1, 1913 | | Pompi | Frank Marion Caywood | Molewood |

## LIST OF STALLIONS—*Continued.*

*Rural Municipality of BATTLE RIVER No. 438.*

*PURE BRED.*

| Date of enrolment | Name of breed | Name of stallion | Name of owner | Address |
|---|---|---|---|---|
| Dec. 19, 1912 | Percheron | Malaga 2nd [2045] | Victor Revard | Delmas |
| Dec. 20, 1912 | Clydesdale | Kruger [2695] | Thomas E. Drought | Battleford |
| June 6, 1913 | Belgian Draft | Joyfull —535— | William F. Perkins | Battleford |

*GRADE.*

| | | | | |
|---|---|---|---|---|
| Feb. 22, 1913 | Clydesdale | Jerry Graves | Albert M. Wallace | Battleford |

*SCRUB.*

| | | | | |
|---|---|---|---|---|
| May 1, 1913 | | Punch | John Todd | Battleford |
| June 26, 1913 | | King Edward | George Carmichael | Battleford |

*Rural Municipality of CUT KNIFE No. 439.*

*PURE BRED.*

| | | | | |
|---|---|---|---|---|
| Aug. 22, 1912 | Clydesdale | Hugh's Pride [8052] | William H. Dodds | Cut Knife |
| May 15, 1913 | Clydesdale | Gay Cameron [5306] | B. M. Lawrence | Rockhaven |
| June 5, 1913 | Belgian Draft | Conquerant de Vlad —531— | Chas. E. Perkins | Cut Knife |
| Feb. 19, 1913 | Percheron | Roscoe [430] | Alfred Stewart | Wardenville |

*GRADE.*

| | | | | |
|---|---|---|---|---|
| Oct. 31, 1912 | Standard Bred | Honest Billy | J. G. Stringer | Wardenville |

*Rural Municipality of HILLSDALE No. 440*

*SCRUB.*

| | | | | |
|---|---|---|---|---|
| Aug. 27, 1912 | | Sam | Alex. Brown | Huran |

*Rural Municipality of MANITOU LAKE No. 442.*

*PURE BRED.*

| | | | | |
|---|---|---|---|---|
| May 7, 1913 | Clydesdale | Success [12280] | H. H. Cayford | Wycollar |
| Aug. 23, 1912 | Percheron | Kimbell [2569] | Andrew Hein | Artland |

*SCRUB.*

| | | | | |
|---|---|---|---|---|
| Nov. 4, 1912 | | Barney | Robert Ringland | Nunebor |

*Rural Municipality of CONNAUGHT No. 457.*

*GRADE.*

| | | | | |
|---|---|---|---|---|
| May 30, 1913 | Clydesdale | Baron | Walter Perkins | Waterfield |

*Rural Municipality of WELDON No. 459.*

*PURE BRED.*

| | | | | |
|---|---|---|---|---|
| May 30, 1913 | Percheron | Cyrano [3339] | Robert Baxter | Kyle |
| Sept. 4, 1912 | Clydesdale | Balmaghie [5756] | Welland Thompson | Kyle |
| May 7, 1913 | Clydesdale | Prince Marquis [12209] | Welland Thompson | Kyle |

## LIST OF STALLIONS—*Continued.*

*Rural Municipality of WELDON No. 459*—Continued.

*GRADE.*

| Date of enrolment | Name of breed | Name of stallion | Name of owner | Address |
|---|---|---|---|---|
| June 26, 1913 | Shire | Doctor | Fred Hansen | Neshem |

*SCRUB.*

| | | | | |
|---|---|---|---|---|
| Aug. 27, 1912 | | Barny | M. J. Dahl | Neshem |
| Aug. 27, 1913 | | Krakan | Andrew Skiset | Glen Mary |

*Rural Municipality of BIRCH HILLS No. 460.*

*PURE BRED.*

| | | | | |
|---|---|---|---|---|
| Aug. 15, 1912 | Clydesdale | Bay Michael [13275] | T. & J. Park | Birch Hills |
| Sept. 24, 1912 | Hackney | Mimbridge President —261— | Joseph Bremner | Deer Lodge |
| Oct 4, 1913 | Clydesdale | Beulah [3848] | George Michie | Birch Hills |
| Oct. 17, 1913 | Percheron | Sfax [2547] | Albert E. Cromarty | Birch Hills |

*Rural Municipality of PRINCE ALBERT No. 461.*

*PURE BRED.*

| | | | | |
|---|---|---|---|---|
| Apr. 7, 1913 | Thoroughbred | Terah —342— | Canadian National Bureau of Breeding Per Senator T. O. Davis | Prince Albert |
| July 8, 1913 | Clydesdale | Magneta [12581] | Sam T. McKeen | Prince Albert |

*CROSS BRED.*

| | | | | |
|---|---|---|---|---|
| Oct. 7, 1912 | Suffolk-Shire | Crossway | Thomas Scott | Kirkpatrick |

*SCRUB.*

| | | | | |
|---|---|---|---|---|
| July 28, 1913 | | King | Chas. Douglas McKay | Prince Albert |

*Rural Municipality of DUCK LAKE No. 463.*

*PURE BRED.*

| | | | | |
|---|---|---|---|---|
| Oct. 22, 1913 | Clydesdale | Teddy's the Boy [10576] | Jean Robin | Titanic |
| Aug. 28, 1912 | Clydesdale | Arrah Wanna [9143] | Octave Dhuez | Duck Lake |
| Sept. 10, 1912 | Clydesdale | Napoleon Allan [12399] | Edmond Dhuez | Duck Lake |
| May 30, 1913 | Percheron | Edd [3618] | The Duck Lake Horse Syndicate | Duck Lake |

*GRADE.*

| | | | | |
|---|---|---|---|---|
| Sept. 19, 1912 | Percheron | Bird | Roch Lefebvre | St. Isidore de Bellevue |

*SCRUB.*

| | | | | |
|---|---|---|---|---|
| June 28, 1913 | | Frank | C. Amiot | Duck Lake |
| June 11, 1913 | | Bill | Camiel Bouillet | Duck Lake |

## LIST OF STALLIONS—*Continued.*

*Rural Municipality of LEASK No. 464.*

*PURE BRED.*

| Date of enrolment | Name of breed | Name of stallion | Name of owner | Address |
|---|---|---|---|---|
| July 8, 1913 | Percheron | Nig [2567] | J. M. Borders and John Coates | Leask |
| Mar. 4, 1913 | Clydesdale | Fairview Pride [10229] | George Leask | Marcelin |
| June 17, 1913 | Hackney | Haynes King —691— | Minton Mansell | Leask |
| June 11, 1913 | Clydesdale | Bonnie Kendal [14861] | Minton Mansell | Leask |
| May 6, 1913 | Clydesdale | Bertram [14602] | Reay Bros | Marcelin |
| May 6, 1913 | Clydesdale | Derek Clyde [14601] | Reay Bros | Marcelin |
| Aug. 20, 1912 | Clydesdale | Sir Eden [13296] | R. R. Reay | Marcelin |
| Dec. 10, 1912 | Percheron | Degourdi [1146] | William Mattock | Chellwood |
| Feb. 24, 1913 | Percheron | Janissaire [2390] | Upper & Foster | Parkside |
| Sept. 5, 1913 | Clydesdale | Agricola [9160] | J. R. Waterhouse | Parkside |

*GRADE.*

| | | | | |
|---|---|---|---|---|
| Aug. 12, 1912 | Standard Bred | Mikado | J. R. Waterhouse | Parkside |

*Rural Municipality of ROYAL No. 465.*

*PURE BRED.*

| | | | | |
|---|---|---|---|---|
| May 14, 1913 | Clydesdale | Sir Wilfrid's Pride [10570] | William H. George | Prince |
| May 13, 1913 | Shire | Redlynch Senator 2nd [1011] | J. D. Oliver | Avebury |

*Rural Municipality of MEETING LAKE No. 466.*

*PURE BRED.*

| | | | | |
|---|---|---|---|---|
| Aug. 27, 1912 | Belgian Draft | Black de Bruges —339— | Louis Nachtegaele | Mullingar |
| Aug. 27, 1912 | Belgian Draft | Elegant de Nil —340— | Louis Nachtegaele | Mullingar |
| May 15, 1913 | Belgian Draft | Indigene De Brages —437— | Louis Nachtegele | Mullingar |

*Rural Municipality of MEOTA No. 468.*

*PURE BRED.*

| | | | | |
|---|---|---|---|---|
| Aug. 29, 1912 | Percheron | Andreossi [2548] | J. T. Colwell | Jack Fish Lake |
| June 11, 1913 | Clydesdale | Baron Kirkland [9828] | Fred Waters | Meota |

*SCRUB.*

| | | | | |
|---|---|---|---|---|
| Oct. 2, 1912 | Percheron | Peter | Louis Adam | Meota |

*Rural Municipality of TURTLE RIVER No. 469.*

*PURE BRED.*

| | | | | |
|---|---|---|---|---|
| Dec. 16, 1912 | Percheron | Hottim [2554] | H. Arnold Verhoeven | Edam |

*SCRUB.*

| | | | | |
|---|---|---|---|---|
| Aug. 27, 1912 | | Napoleon Bonaparte | F. J. Forsythe | Edam |

## LIST OF STALLIONS—*Continued.*

### *Rural Municipality of PAYNTON No. 470.*

### *PURE BRED.*

| Date of enrolment | Name of breed | Name of stallion | Name of owner | Address |
|---|---|---|---|---|
| Aug. 20, 1912 | Clydesdale | Royal MacQueen [3145] | W. F. Oliver | Bresaylor |
| Aug. 22, 1912 | Clydesdale | Master Pride 2nd [12293] | A. M. Black & Sons | Paynton |
| May 30, 1913 | Standard Bred | Symbol P. —821— | Little & Bricker | Paynton |

### *SCRUB.*

| | | | | |
|---|---|---|---|---|
| Aug. 13, 1912 | | Prince | Charles Gregson | Paynton |
| Aug. 14, 1912 | | Roger | William Sayers | Bresaylor |

### *Rural Municipality of ELDON No. 471.*

### *PURE BRED.*

| | | | | |
|---|---|---|---|---|
| Aug. 6, 1913 | Standard Bred | Johnny Kirk —1018— | E. J. Spence | Maidstone |
| Apr. 19, 1913 | Thoroughbred | Tyndale —495— | T. Evans | Waseca |
| Dec. 6, 1912 | Clydesdale | Graphic [9438] | G. H. Gilley | Maidstone |
| May 15, 1913 | Clydesdale | Baron Blacon [6572] | McAuley & Fyfe | Waseca |
| May 30, 1913 | Clydesdale | Baron Everad [14870] | McAuley & Fyfe | Waseca |
| Dec. 18, 1912 | Clydesdale | X. L. [10224] | J. Gordon McLaren | McLaren |
| May 15, 1913 | Clydesdale | Sir Osmond [14068] | Robert Mitchell | Maidstone |
| Sept. 5, 1912 | Clydesdale | Gem's Prince [10295] | E. A. Wilson | Forest Bank |

### *GRADE.*

| | | | | |
|---|---|---|---|---|
| Feb. 26, 1913 | Clydesdale | John Scott | Thos. Riley | Maidstone |
| April 30, 1913 | Percheron | John Lino | Leon R. Baker | Maidstone |
| Oct. 2 1912 | Standard Bred | Dan Patch | W. H. Crabtree | Mervin |

*SCRUB.*

| | | | | |
|---|---|---|---|---|
| June 27, 1913 | | Young Rob the Ranter | Haydock & Faulkner | Wascana |

*Rural Municipality of WILTON No. 472.*

*PURE BRED.*

| | | | | |
|---|---|---|---|---|
| Feb. 26, 1913 | Clydesdale | Knight of the Border [6952] | O. C. Ward | Marshall |
| Sept. 5, 1912 | Clydesdale | Bob Neilston [8538] | Thompson & Newman | Marshall |
| Aug. 27, 1912 | Clydesdale | Lassie's Delight [7721] | Plewman Bros. | Lashburn |
| Sept. 3, 1912 | Percheron | Gabon [1369] | R. S. Foster | Marshall |
| May 15, 1913 | Standard Bred | Ned Lockheart —620— | R. Ewens | Lashburn |
| June 13, 1913 | French Coach | Fagon [28] | Richard Ewens | Lashburn |
| Aug. 23, 1912 | Clydesdale | Mac Baron [9037] | H. S. Cressman | Lashburn |
| Aug. 15, 1912 | Clydesdale | Royal Blacon [9174] | J. M. Bruce | Lashburn |
| May 7, 1913 | Clydesdale | Lord Arnot [9405] | J. M. Bruce | Lashburn |

*GRADE.*

| | | | | |
|---|---|---|---|---|
| Aug. 27, 1912 | Clydesdale | Don Juan | George C. Collins | Lashburn |
| Aug. 26, 1912 | Clydesdale | Lochlomon | G. B. Creech | Lloydminster |
| Oct. 11, 1912 | Standard Bred | Barney Rite | H. E. Barnes | Lashburn |

*Rural Municipality of NIPAWIN No. 487.*

*GRADE.*

| | | | | |
|---|---|---|---|---|
| Aug. 27, 1912 | Clydesdale | Pilgrim's Pride | John A. [illegible]ack | Nipawin |

## LIST OF STALLIONS—*Continued.*

### *Rural Municipality of BUCKLAND No. 491.*

### *PURE BRED.*

| Date of enrolment | Name of breed | Name of stallion | Name of owner | Address |
|---|---|---|---|---|
| Aug. 23, 1912 | Clydesdale | Dunure Mac [13560] | John B. Ainslie | Prince Albert |
| May 10, 1913 | Clydesdale | Meaburn [13710] | Henry Bone | Prince Albert |
| May 10, 1913 | Clydesdale | Alphonso [9358] | Henry Bone | Prince Albert |
| Nov. 26, 1912 | Shire | Rickford Blagden [568] | Mossom Boyd Co. | Prince Albert |
| Nov. 26, 1912 | Suffolk | Fornham Cornet [57] | Mossom Boyd Co. | Prince Albert |
| Feb. 28, 1913 | Clydesdale | Red Knight [11867] | R. D. Miller | Prince Albert |
| Nov. 20, 1912 | Clydesdale | Cairndale [11174] | The Prince Albert Agricultural Society | Prince Albert |
| May 29, 1913 | Clydesdale | Baron Ruler [10501] | Charles Shaw | Prince Albert |

### *GRADE.*

| | | | | |
|---|---|---|---|---|
| Feb. 14, 1913 | Percheron | Prince | S. Venderelof | Prince Albert |

### *SCRUB.*

| | | | | |
|---|---|---|---|---|
| May 15, 1913 | | Brem | John Purdy | Prince Albert |

### *Rural Municipality of ROYLEE No. 493.*

### *PURE BRED.*

| | | | | |
|---|---|---|---|---|
| June 17, 1913 | Clydesdale | Lyon Stewart 2nd [5517] | Severet Filbey | Shellbrook |
| Mar. 18, 1913 | Standard Bred | Red Builder —510— | George Gaston | Shellbrook |
| Aug. 23, 1912 | Percheron | Dewey [2422] | James Keating | Shellbrook |

*GRADE.*

| | | | | |
|---|---|---|---|---|
| Aug. 27, 1912 | Clydesdale | Young Rakerfield | H. H. Augusta | Shellbrook |

*SCRUB.*

| | | | | |
|---|---|---|---|---|
| July 12, 1913 | | Coronet | R. L. Warbis | Rosilee |

*Rural Municipality of THOMPSON No. 44.*

*SCRUB.*

| | | | | |
|---|---|---|---|---|
| July 12, 1913 | | Spot | William McKenzie | Mistawasis |
| May 30, 1913 | | Walatier Junior | Gust Anderson | Mistawasis |

*Rural Municipality of PARKDALE No. 498.*

*SCRUB.*

| | | | | |
|---|---|---|---|---|
| Aug. 15, 1912 | | Kuno | M. O. Arnesen | Stony Lake |
| June 11, 1913 | | Dan | Camiel Nachtegaele | Minnehaha |

*Rural Municipality of MERVIN No. 499.*

*PURE BRED.*

| | | | | |
|---|---|---|---|---|
| Aug. 27, 1912 | Clydesdale | Allan Northesk [7425] | Edward Carriss | Mervin |
| Aug. 17, 1912 | Clydesdale | Sir James [4457] | W. G. McAdam | Mervin |
| May 15, 1913 | Clydesdale | Silver Prince [12396] | Archie Wilson | Mervin |

## LIST OF STALLIONS—*Continued.*

*Rural Municipality of MERVIN No. 499*—Continued.

*GRADE.*

| Date of enrolment | Name of breed | Name of stallion | Name of owner | Address |
|---|---|---|---|---|
| Mar. 7, 1913 | Clydesdale | Luck | Andrew Graham | Daysville |
| Nov. 7, 1912 | Standard Bred | Pascora | Julius Ruff | Daysville |

*SCRUB.*

| | | | | |
|---|---|---|---|---|
| July 25, 1913 | | Sam | George Spencer | Mervin |

*Rural Municipality of PARADISE HILL No. 501.*

*PURE BRED.*

| | | | | |
|---|---|---|---|---|
| Oct. 21, 1912 | Percheron | Gregorien [1118] | J. A. H. Bonnet | Emmaville |
| May 15, 1913 | Clydesdale | Austin [9836] | Chester Langill | Emmaville |

*Rural Municipality of BRITANNIA No. 502.*

*PURE BRED.*

| | | | | |
|---|---|---|---|---|
| April 21, 1913 | Clydesdale | Baron Scott [10420] | Robert Beatty | Lloydminster |
| Dec. 10, 1912 | Standard Bred | Prince Directum —137— | Holt & Cartwright | Landrose |
| Aug. 29, 1912 | Percheron | Royal Times [12294] | T. A. Metcalf | Northminster |
| Dec. 12, 1912 | Clydesdale | Silver Knight [9917] | William McKenzie | Lloydminster |
| Sept. 10, 1912 | Clydesdale | Gowanlock [7193] | The Northminster Clydesdale Horse Company | Northminster |

*GRADE.*

| | | | | |
|---|---|---|---|---|
| June 11, 1913 | Percheron | Captain Briquet | Walter L. Chapman | Tangleflags |
| Sept. 14, 1912 | Clydesdale | Vale | Thomas H. Wilson | Lloydminster |

*SCRUB.*

| | | | | |
|---|---|---|---|---|
| May 15, 1913 | | Mac | J. M. Bottomley | Lloydminster |

*Unorganised Unit No. 532.*

*PURE BRED.*

| | | | | |
|---|---|---|---|---|
| Nov. 12, 1912 | Percheron | King [3172] | O O. Gibbs | Harlan |

*GRADE.*

| | | | | |
|---|---|---|---|---|
| Dec. 6, 1912 | Percheron | Prince | Edgar Slater | Harlan |

*MISCELLANEOUS.*

*PURE BRED.*

| | | | | |
|---|---|---|---|---|
| Aug. 18, 1913 | Clydesdale | Melgund Prince [14479] | J. W. Thomas | Hartney, Man. |
| June 6, 1913 | Thoroughbred | Trenola —132— | Thomas Cruttenden | Toronto, Ont. |
| July 8, 1913 | Clydesdale | Ormond [13810] | Alexander Hart | Harrowby, Man. |
| July 8, 1913 | Clydesdale | Royal Mac [8918] | John E. Hofer | Shellmouth, Man. |
| June 6, 1913 | Clydesdale | Nobility 2nd [11895] | Hugh McTaggart | Glencoe, Ont. |
| May 30, 1913 | Clydesdale | Tip Top [9734] | James Brooks | Vegreville, Alta. |
| May 30, 1913 | Percheron | Rambler [3632] | J. M. McMichael | Winnipeg, Man. |
| May 30, 1913 | Percheron | Bismark [3631] | J. M. McMichael | Winnipeg, Man. |

## LIST OF STALLIONS—*Continued.*

*MISCELLANEOUS*—Continued.

*PURE BRED*—Continued.
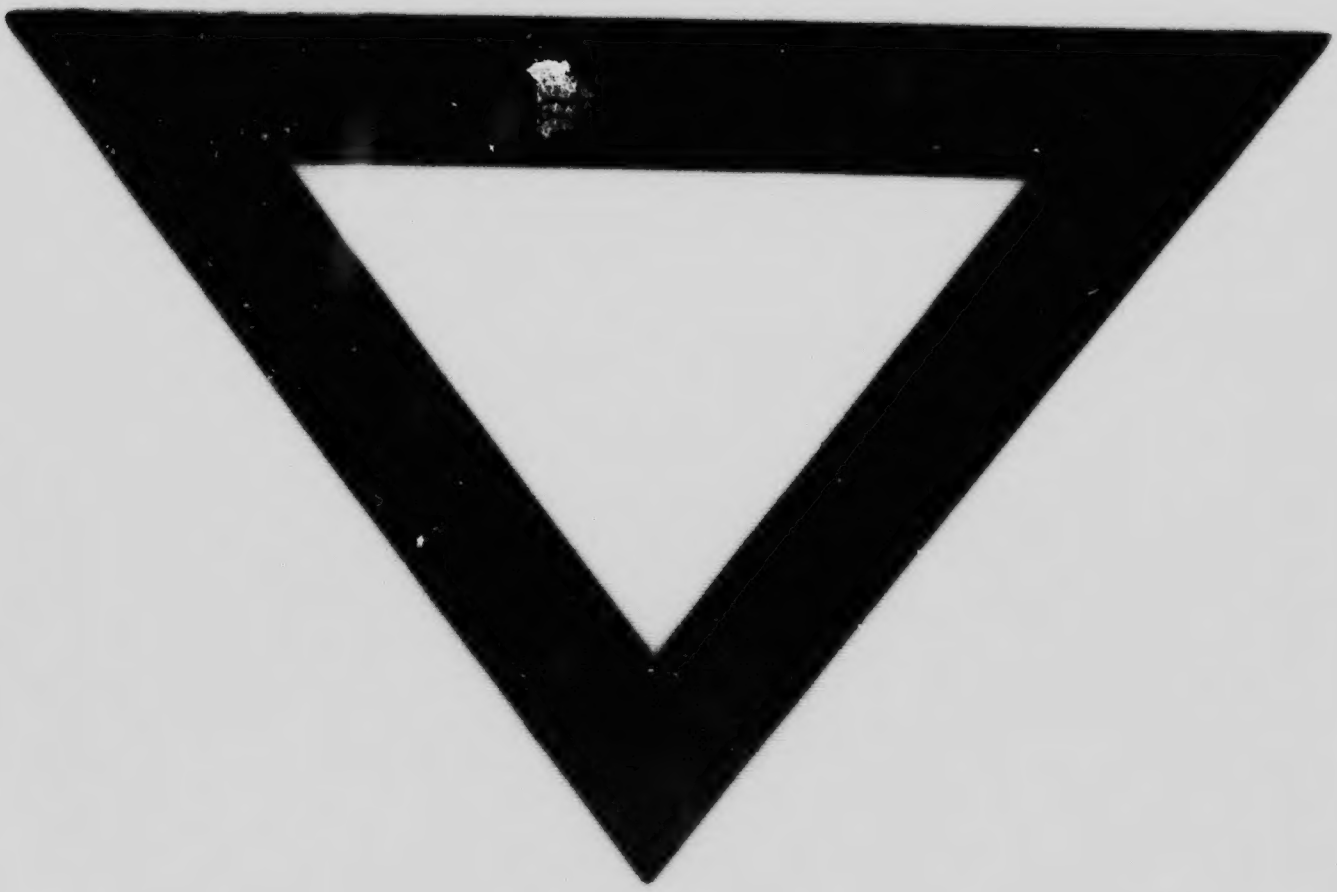
| Date of enrolment | Name of breed | Name of stallion | Name of owner | Address |
|---|---|---|---|---|
| May 30, 1913 | Percheron | Jericho [3630] | J. M. McMichael | Winnipeg, Man. |
| May 13, 1913 | Percheron | Kantiste [3197] | W. C. Kidd, Listowel, Ltd | Listowel, Ont. |
| Feb. 21, 1913 | Clydesdale | Minmore [4588] | Elmer O. Eiserman | Consort, Alta. |
| April 14, 1913 | Clydesdale | Shap Pride [13170] | John Rooke | Manson, Man. |
| Aug. 29, 1912 | Standard Bred | Basuto —507— | Hall Bros | Kirkella, Man. |
| Jan. 27, 1913 | Percheron | Sans Pareil [1485] | M. H. Brandon | Roblin, Man. |
| Aug. 23, 1912 | Clydesdale | Gallant Cedric 2nd [12190] | J. B. Thomson | Hamiota, Man. |
| Mar. 4, 1913 | Clydesdale | Sir Phillip [9215] | F. C. Jenner | Elkhorn, Man. |
| Aug. 27, 1912 | Clydesdale | Ballochtone [12308] | W. J. McCallum & Bro. | Brampton, Ont. |
| | | *GRADE.* | | |
| June 26, 1913 | Percheron | Dick | Sinai Briere | Oak Lake, Man. |
| Aug. 18, 1913 | Clydesdale | Prince | Rodvon Scheresky | Max, North Dakota, U.S.A. |
| | | *SCRUB.* | | |
| May 15, 1913 | | Pete | John Reibin | Benito, Man. |